

PERTH ROAD SCHEME
OVER VIEW

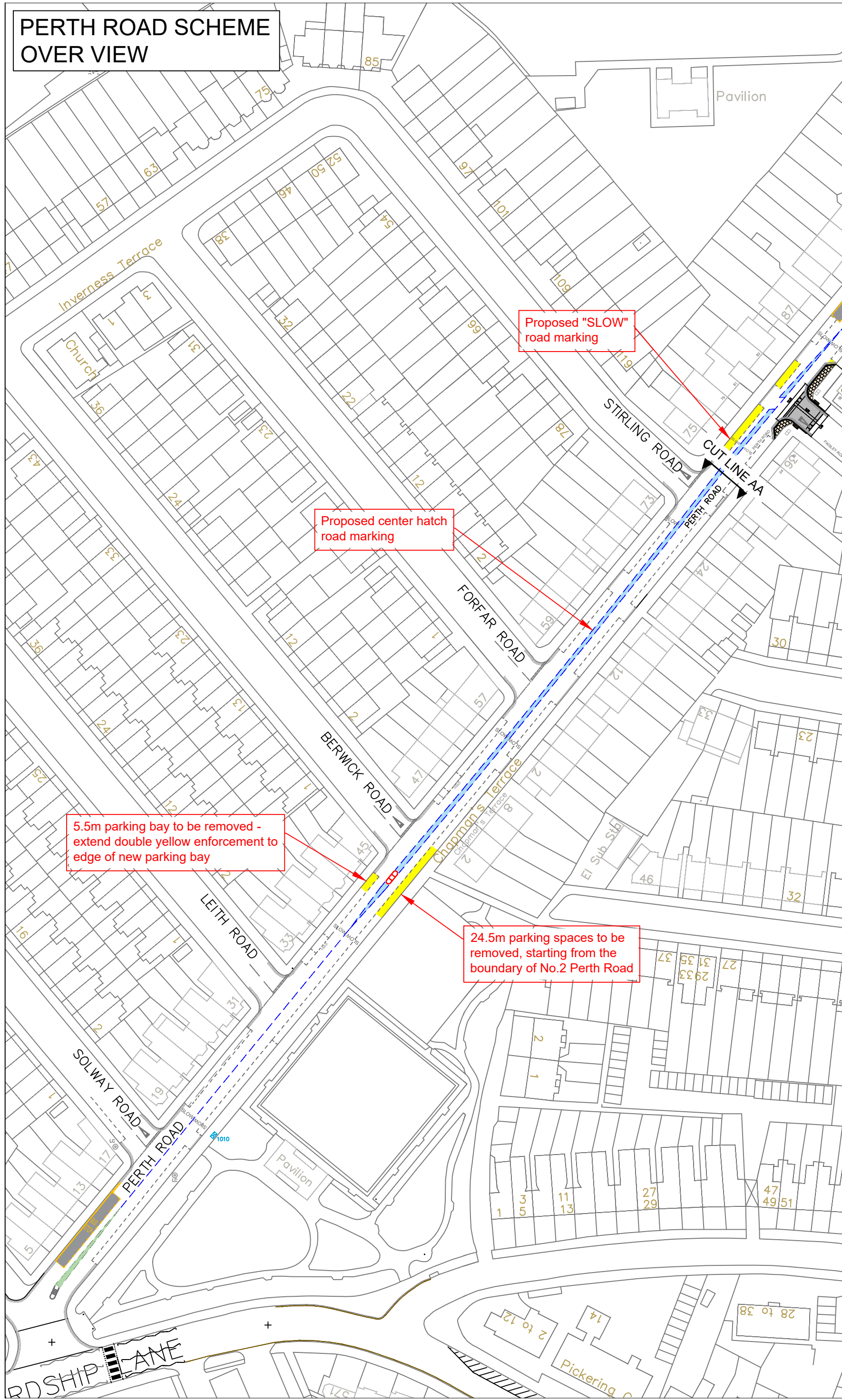

WHITE HART LANE

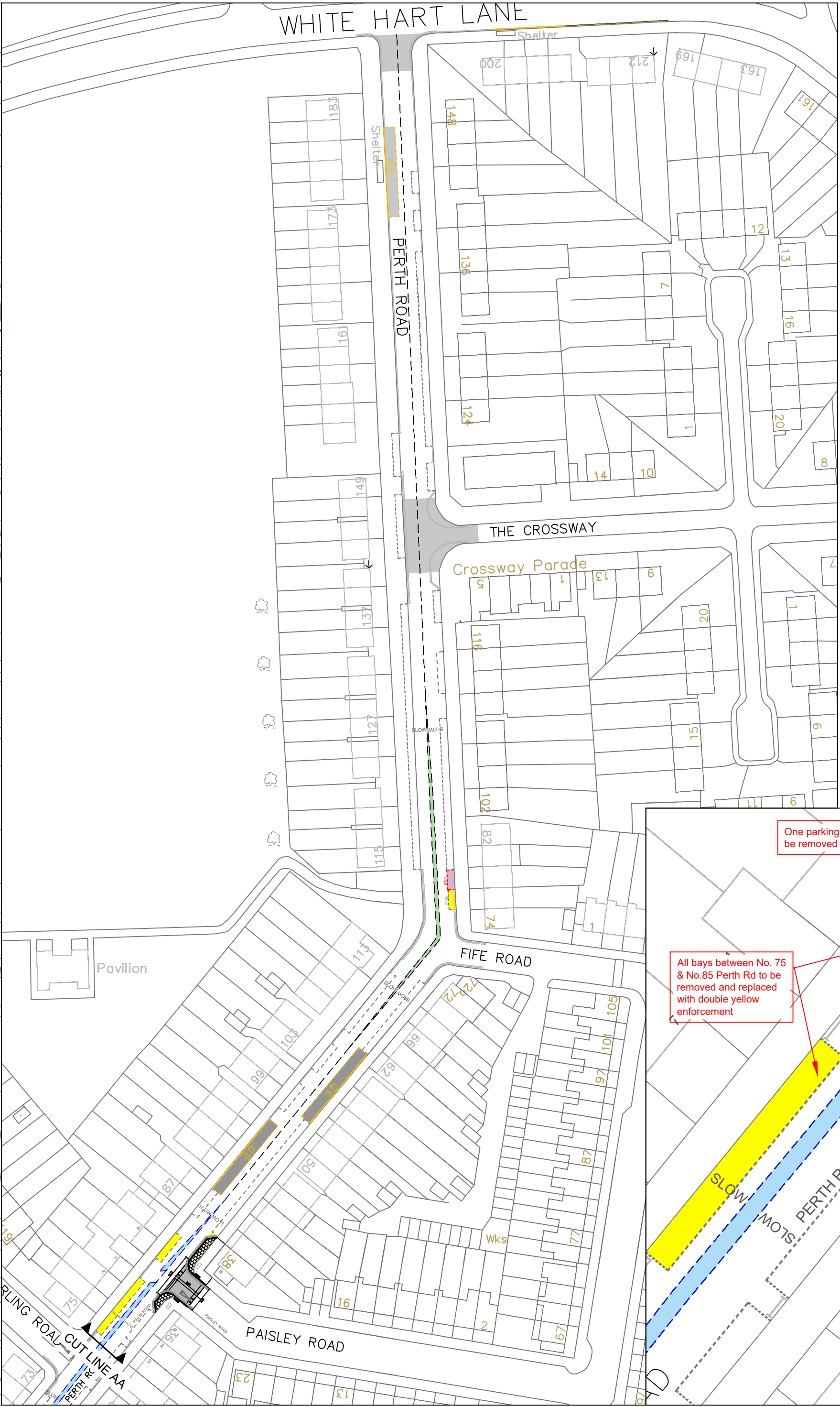

This product includes mapping data licensed from Ordnance Survey with the permission of HMSO ©Crown Copyright LBH 2011. All rights reserved. License number 100019199.

- KEY**
- Existing center line
 - Existing center hatching
 - Proposed center line
 - Proposed center hatching
- Parking Bays**
- Parking Bay proposed to be removed
 - Relocate disable parking bay from outside No.76 Perth Road to No.78 Perth Road - to help improve sightlines for vehicles existing Fife Road

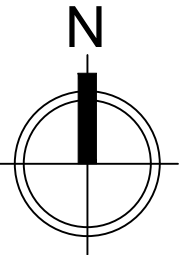

Haringey
LONDON

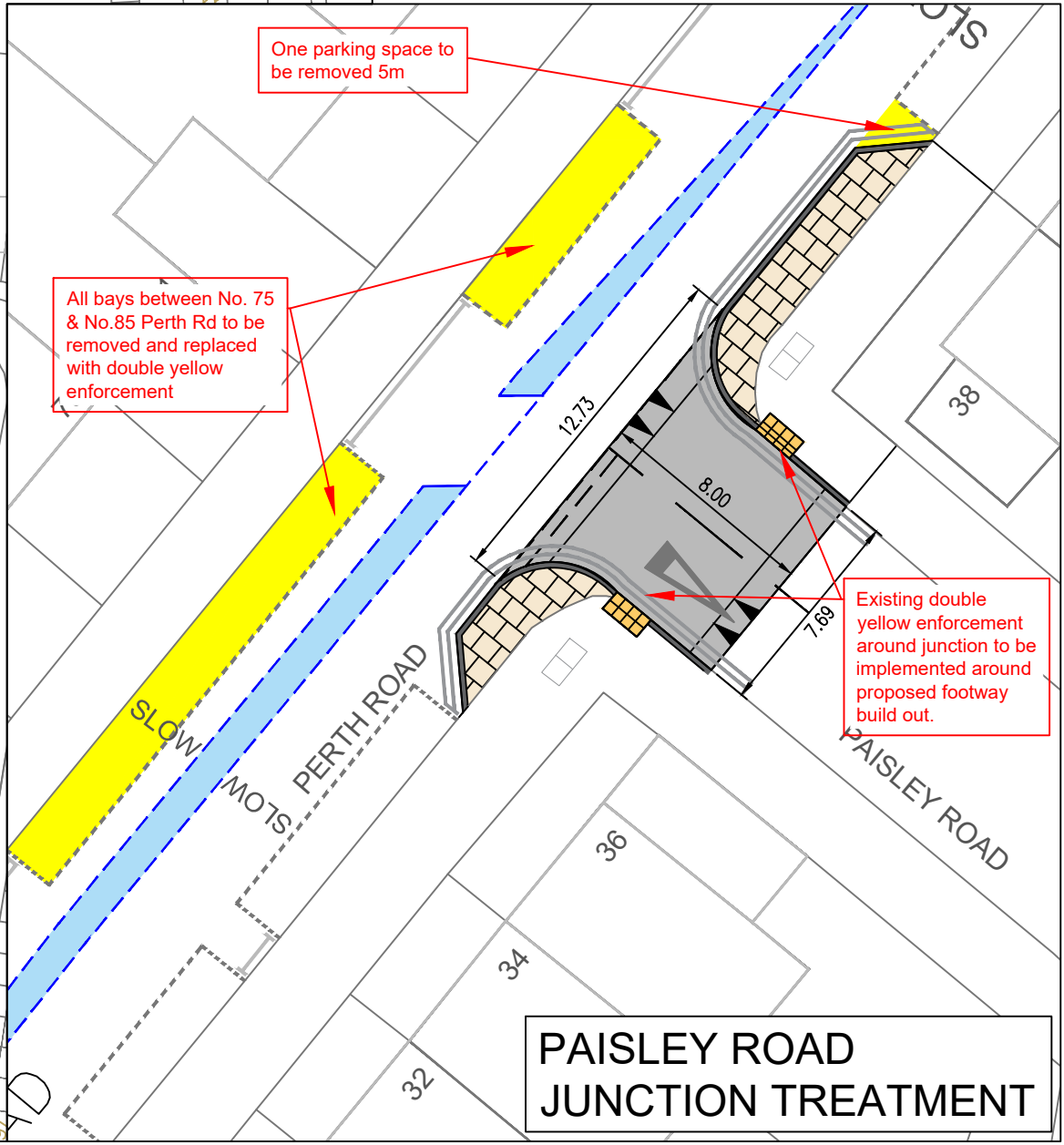

PAISLEY ROAD
JUNCTION TREATMENT

Consultation Area

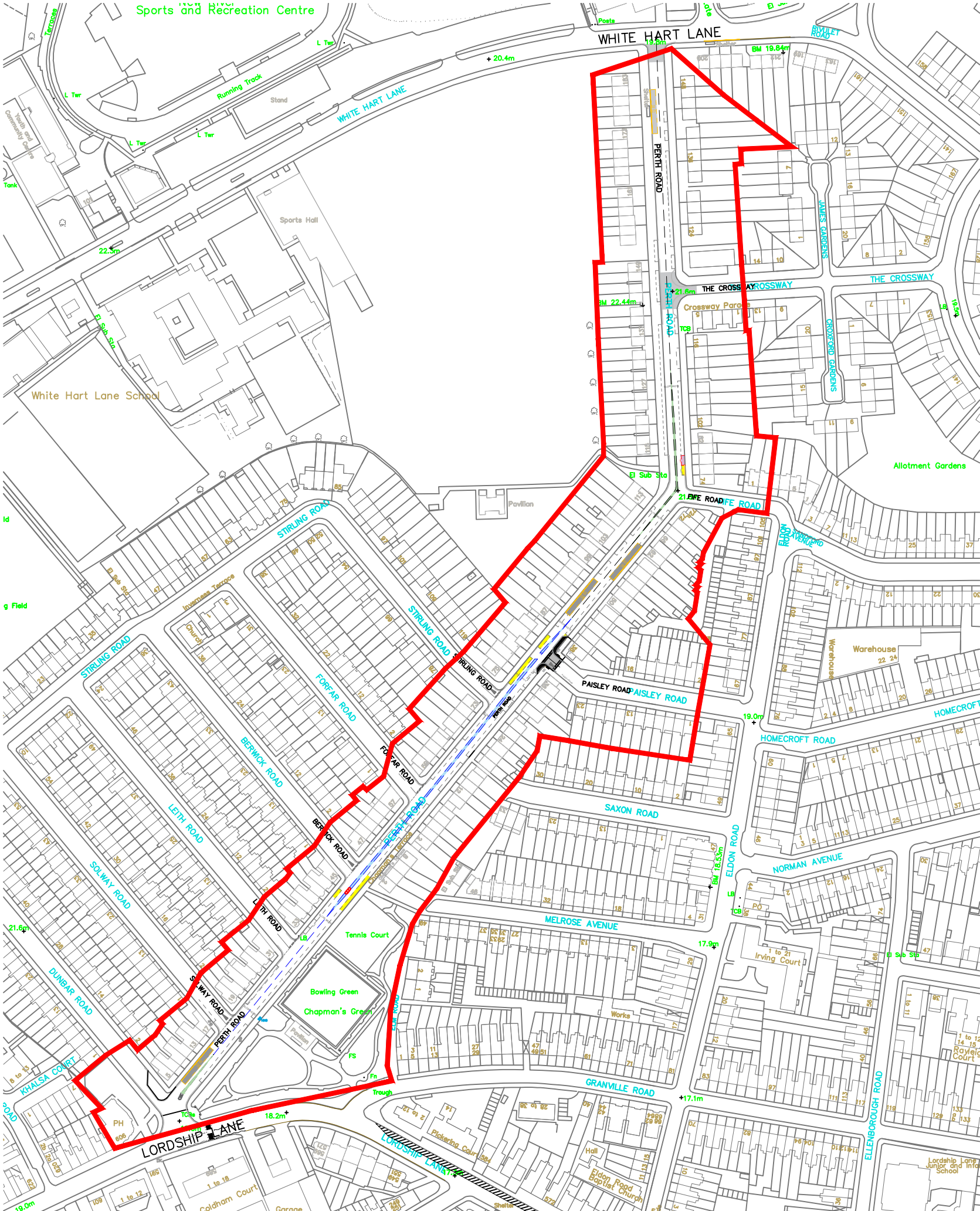

This product includes mapping data licensed from Ordnance Survey with the permission of HMSO ©Crown Copyright LBH 2011. All rights reserved. License number 100019199.

NOTES:

■ Consultation area boundary

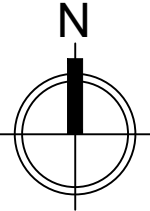

* Rev	Description	Checked	Date
-------	-------------	---------	------

Project: Perth Road Traffic Calming and Management

Title: Consultation area

Path: S:\EN\Str1Son\High\Str1\AIF\Sustainable Transport\TPP Group\.....

Designed: AH Drawn: AH Checked: ##

Scale: NTS Date Drawing Created: ##/###/####

Drg. No: RJHWP-###-ref Rev: -

PLACE & SUSTAINABILITY
SINGLE FRONTLINE

5th Floor, Alexandra House, 10 Station Road, Wood Green, London N22 7TR
Tel: 020 8489 0000 Fax: 020 8489 1251
Director Place and Sustainability: Lyn Garner

Haringey
LONDON

www.haringey.gov.uk



www.haringey.gov.uk