

This product includes mapping data licensed from Ordnance Survey with the permission of HMSO © Crown Copyright LBH 2013. All rights reserved.
License number 100019199.

NOTES:

KEY:

- Proposed bikehangar
Location:
- Consultation Area

Y	Description	Checked	Date
Project: Bikehangar Proposed Location			
Title: Belmont Road N15 Consultation Boundary			
Path:			
Designed:	Drawn:	Checked:	
Scale:	Date Drawing Created: June 2019		
Orig. No:	Rev:		
COMMERCIAL & OPERATIONS OPERATIONS			
1st Floor, River Park House, 225 High Road, Wood Green, London N22 8HQ Tel: 020 8489 0000 Assistant Director: Stephen McDonnell			
www.haringey.gov.uk			
			

This product includes mapping data licensed from Ordnance Survey with the permission of HMSO © Crown Copyright LBH 2013. All rights reserved.
License number 100019199.

NOTES:

KEY:

Proposed bikehangar
Location:

— — — Consultation Area

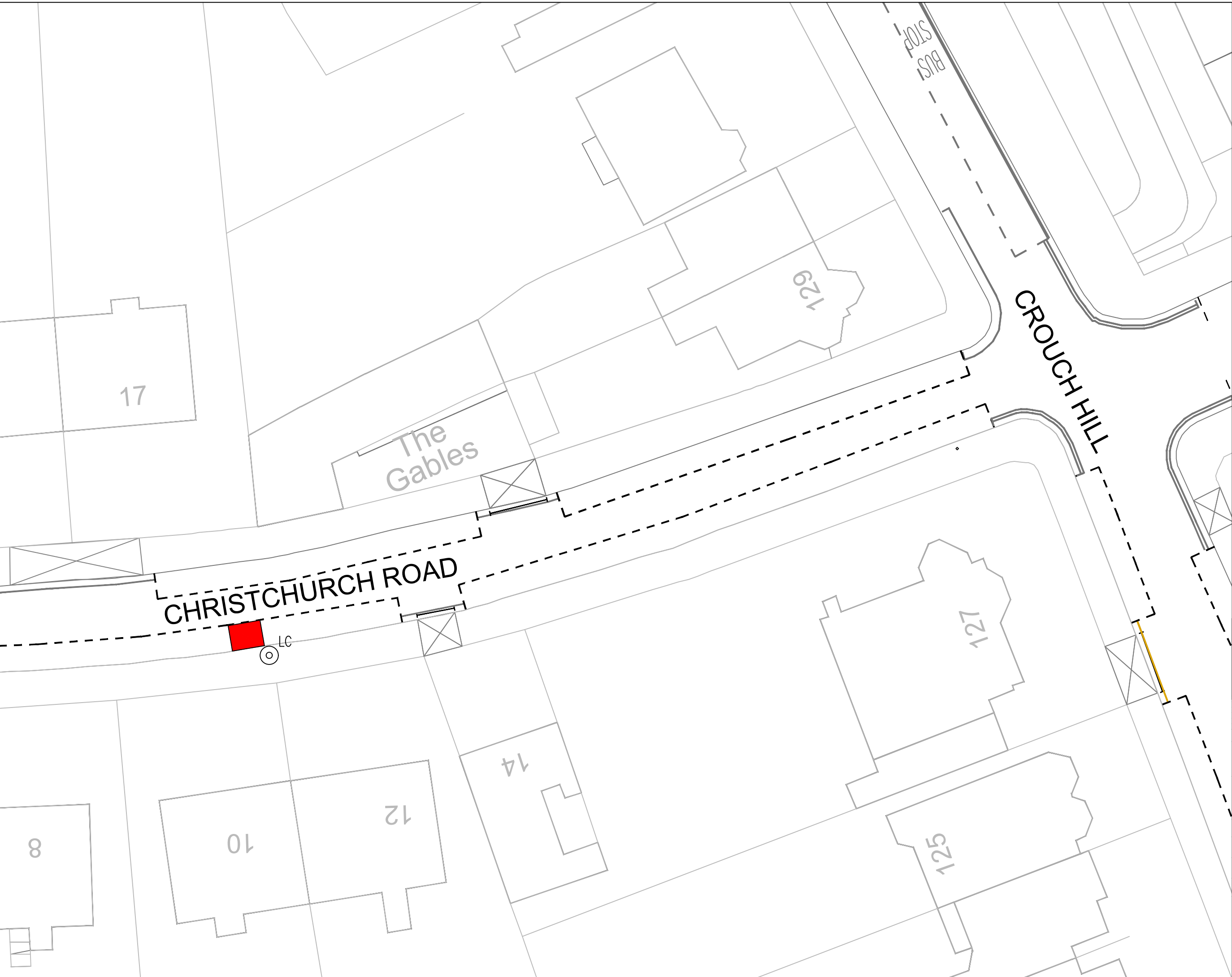

Rev	Description	Checked	Date
-----	-------------	---------	------

Project: Bikehangar Proposed Location

Title: Christchurch Road, N8

Date: _____

Designed: MD			Drawn: MD			Checked:		
--------------	--	--	-----------	--	--	----------	--	--

Scale:	Date Drawing Created:
NTS	Aug 2019

Drg. No:	Rev:
----------	------

COMMERCIAL & OPERATIONS
OPERATIONS

1st Floor, River Park House, 225 High Road, Wood Green, London N22 6HQ
Tel: 020 8489 0000
Assistant Director: Stephen McDonnell

www.haringey.gov.uk

NOTES:

KEY:

- Proposed bikehangar
Location:
- Consultation Area

Rev	Description					Checked	Date		
Project: Bikehangar Proposed Location									
Title: Queens Avenue N10 Consultation Boundary									
Path:									
Designed:			Drawn:			Checked:			
Scale:			Date Drawing Created: August 2019						
Org. No:			Rev:						
COMMERCIAL & OPERATIONS OPERATIONS									
1st Floor, River Park House, 225 High Road, Wood Green, London N22 8HQ Tel: 020 8488 0000 Assistant Director: Stephen McDonnell									
www.haringey.gov.uk									

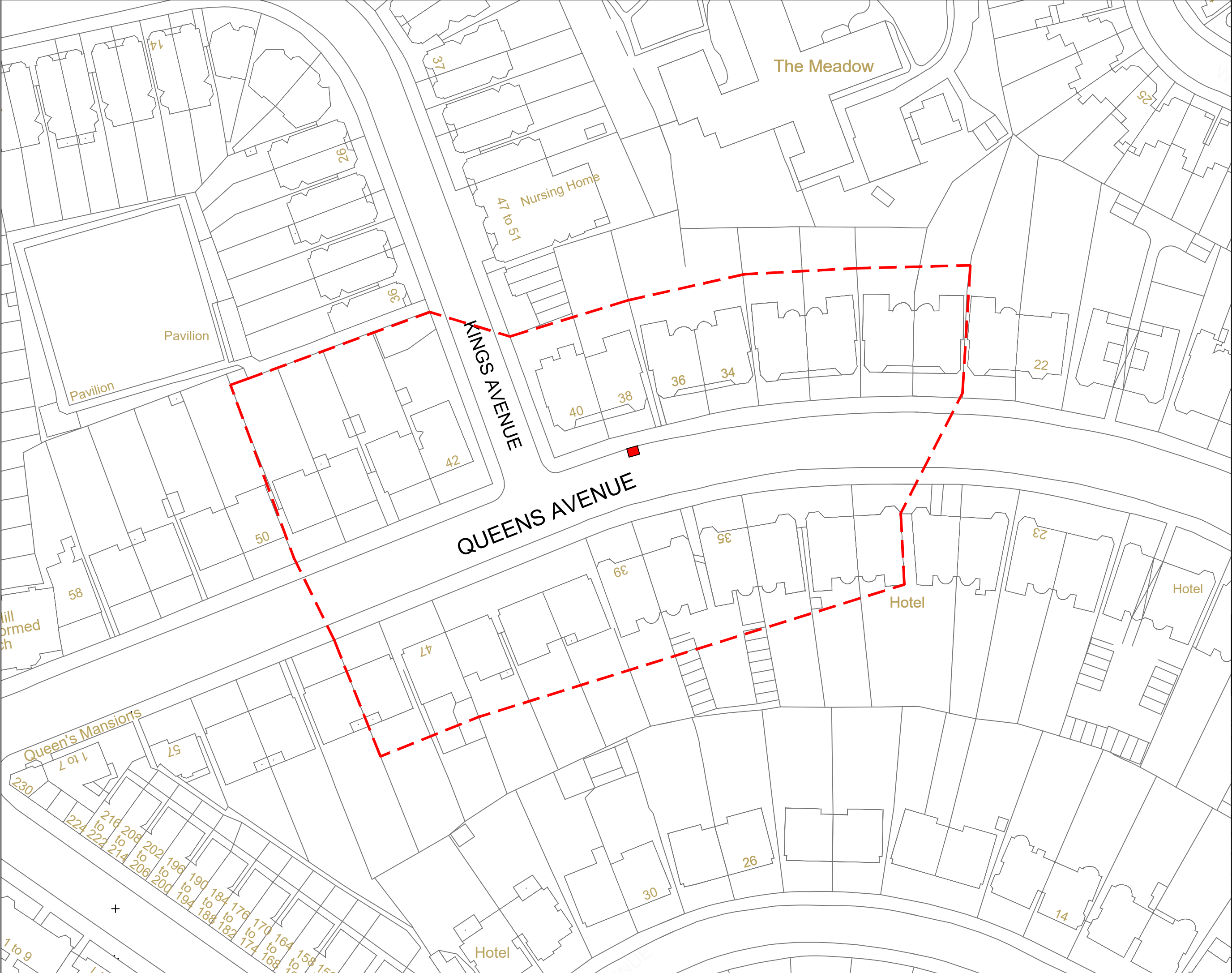

NOTES:

KEY:

Proposed bikehangar Location:

Consultation Area

Rev	Description	Checked	Date
Project: Bikehangar Proposed Location			
Title: Gladstone Avenue N22 Consultation Boundary			
Path:			
Designed:		Drawn:	
		Checked:	
Scale:		Date Drawing Created: June 2019	
Org. No:		Rev:	
COMMERCIAL & OPERATIONS OPERATIONS			
1st Floor, River Park House, 225 High Road, Wood Green, London N22 8HQ Tel: 020 8488 0000 Assistant Director: Stephen McConnell			
www.haringey.gov.uk			

NOTES:

KEY:

- Proposed bikehangar Location:
- Consultation Area

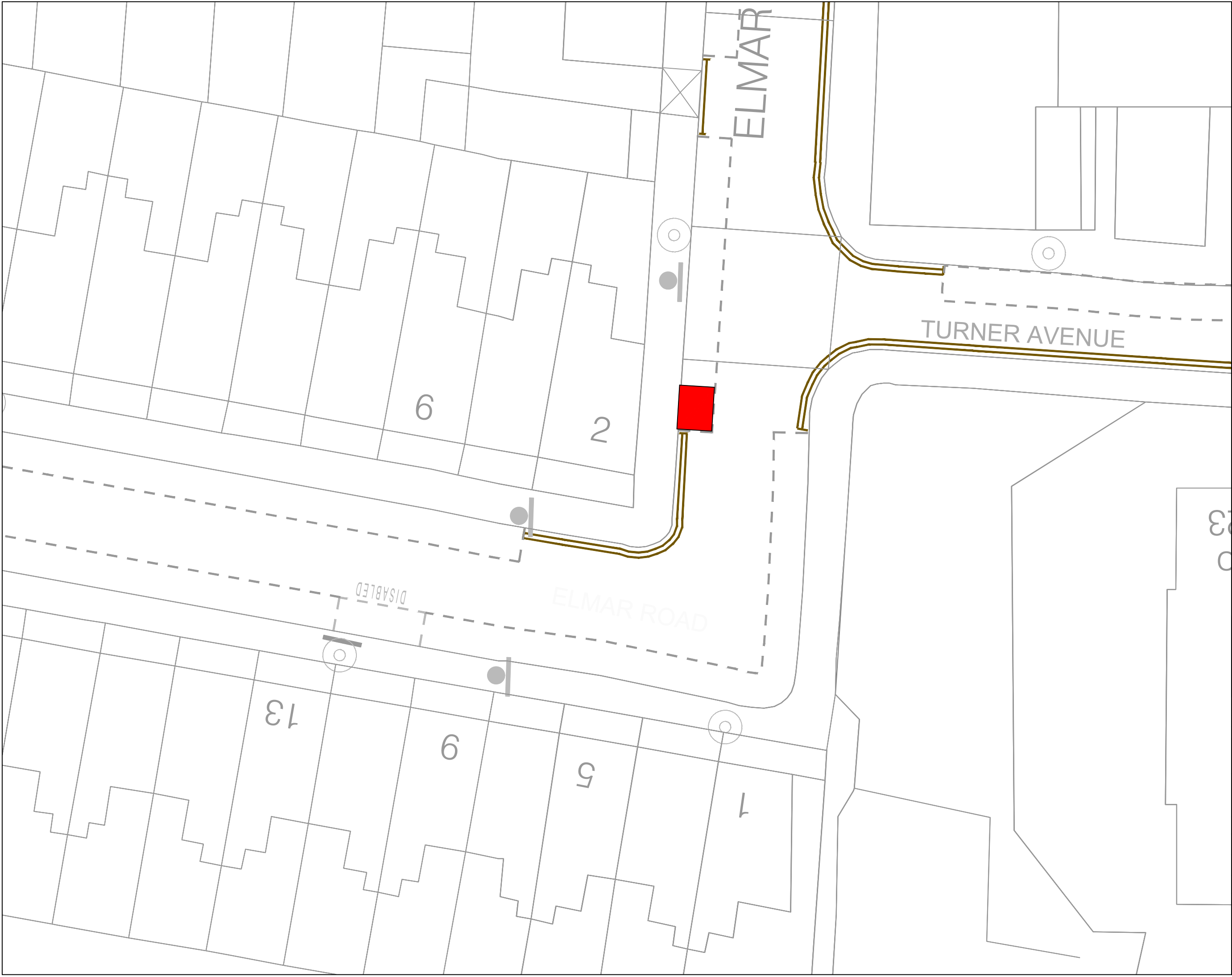

Rev	Description	Checked	Date
Project: Bikehangar Proposed Location			
Title: Elmar Road N15 Consultation Boundary			
Path:			
Designed:		Checked:	
Scale:		Date Drawing Created: June 2019	
Org. No:			Rev:
COMMERCIAL & OPERATIONS OPERATIONS			
1st Floor, River Park House, 225 High Road, Wood Green, London N22 8HQ Tel: 020 8489 0000 Assistant Director: Stephen McDonnell			
www.haringey.gov.uk			

This product includes mapping data licensed from Ordnance Survey with the permission of HMSO © Crown Copyright LBH 2013. All rights reserved.
License number 100019199.

NOTES:

KEY:

Proposed bikehangar
Location:

--- --- --- Consultation Area

Rev	Description	Checked	Date

project: Bikehangar Proposed Location

title: Florence Road N4

$$\text{math:}$$

Designed:	Drawn:	Checked:
Scale:	Date Drawing Created:	

Date Drawing Created: <div style="font-size: 2em; font-weight: bold;">Aug 2019</div>	Date Drawing Created: <div style="font-size: 2em; font-weight: bold;">Aug 2019</div>
---	---

Proj. NO.	Rev.
-----------	------

COMMERCIAL & OPERATIONS
OPERATIONS

1st Floor, River Park House, 225 High Road, Wood Green, London N22 8HQ
Tel: 020 8489 0000
Assistant Director: Stephen McDonnell

Чэгірр

www.haringey.gov.uk



This product includes mapping data licensed from Ordnance Survey with the permission of HMSO © Crown Copyright LBH 2013. All rights reserved.
License number 100019199.

NOTES:

KEY:

Proposed bikehangar Location:

Consultation Area

Rev	Description	Checked	Date
Project: Bikehangar Proposed Location			
Title: Keston Rd N17 Consultation Boundary			
Path:			
Designed:	Drawn:	Checked:	
Scale:	Date Drawing Created: June 2019		
Orig. No:		Rev:	
COMMERCIAL & OPERATIONS OPERATIONS			
1st Floor, River Park House, 225 High Road, Wood Green, London N22 5HQ Tel: 020 8489 0000 Assistant Director: Stephen McDermott			
www.haringey.gov.uk			

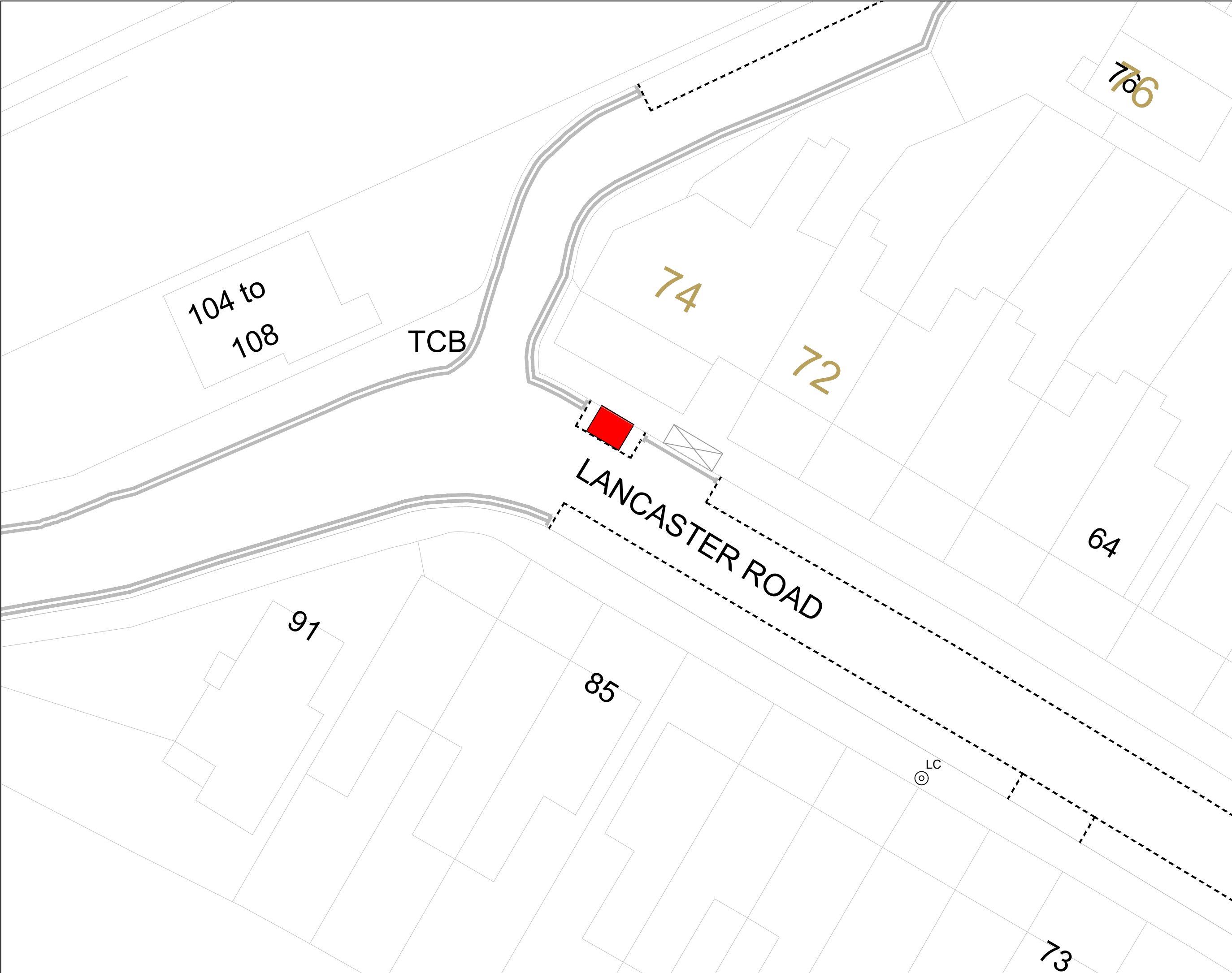

This product includes mapping data licensed from Ordnance Survey with the permission of HMSO © Crown Copyright LBH 2013. All rights reserved.
License number 100019199.

NOTES:

KEY:

Proposed bikehangar Location:

Consultation Area

Rev	Description	Checked	Date
Project: Bikehangar Proposed Location			
Title: Lancaster Road N15 Consultation Boundary			
Path:			
Designed:		Drawn:	Checked:
Scale:		Date Drawing Created: June 2019	
Dwg. No:		Rev:	
COMMERCIAL & OPERATIONS OPERATIONS			
1st Floor, River Park House, 225 High Road, Wood Green, London N22 8HQ Tel: 020 8489 0000 Assistant Director: Stephen McDonnell			
<div><div>www.haringey.gov.uk</div><div><div>Haringey</div><div>LONDON</div></div></div>			

This product includes mapping data licensed from Ordnance Survey with the permission of HMSO © Crown Copyright LBH 2013. All rights reserved.
License number 100019199.

NOTES:

KEY:

- Proposed bikehangar Location:
- Consultation Area

Rev	Description	Checked	Date
Project:	Bikehangar Proposed Location		
Title:	Lorne Road N4 Consultation Boundary		
Path:			
Designed:	Drawn:	Checked:	
Scale:	Date Drawing Created: June 2019		
Orig. No:			Rev:
COMMERCIAL & OPERATIONS OPERATIONS			
1st Floor, River Park House, 225 High Road, Wood Green, London N22 8HQ Tel: 020 8489 0000 Assistant Director: Stephen McDonnell			
www.haringey.gov.uk			

NOTES:

KEY:

- Proposed bikehangar Location:
- Consultation Area

Rev	Description	Checked	Date
-----	-------------	---------	------

Project: Bikehangar Proposed Location

Title: Stapletonhall Road N4 Consultation Boundary

Path:

Designed: Drawn: Checked:

Scale: Date Drawing Created: June 2019

Orig. No: Rev:

COMMERCIAL & OPERATIONS OPERATIONS

1st Floor, River Park House, 225 High Road, Wood Green, London N22 8HQ
Tel: 020 8489 0000
Assistant Director: Stephen McDonnell