

This product includes mapping data licensed from Ordnance Survey with the permission of HMSO © Crown Copyright LBH 2021. All rights reserved. License number 100019199.

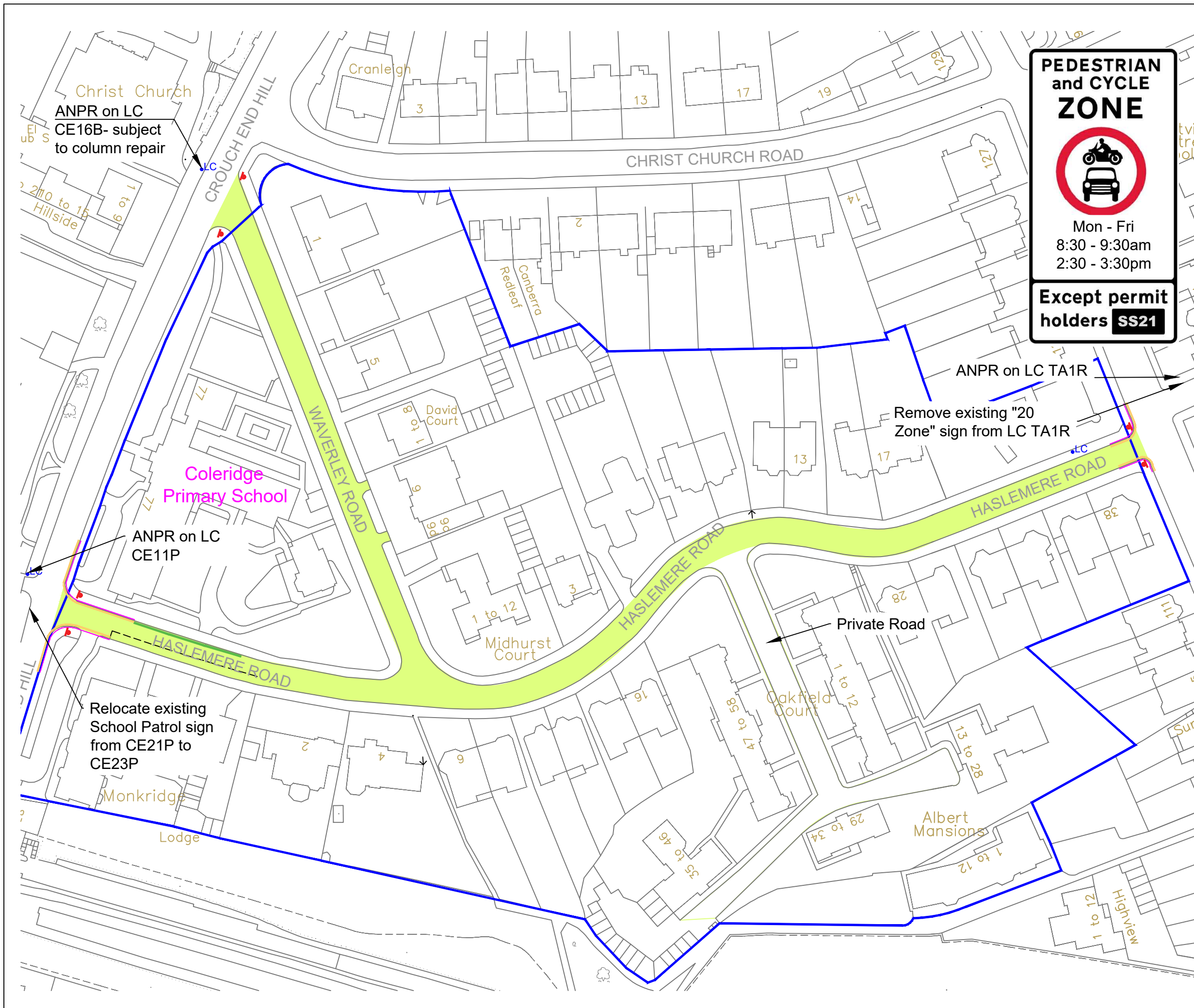

**PEDESTRIAN and CYCLE ZONE**

Mon - Fri  
8:30 - 9:30am  
2:30 - 3:30pm

**Except permit holders SS21**

**NOTES:**

- Proposed School Street
- Proposed cycle/ped zone sign & post
- Properties eligible for a school street exemption permit
- Existing school keep clear
- Existing double yellow road marking
- Proposed no loading at any time restriction (double kerb blips)
- LC Proposed lamp column for CCTV installation

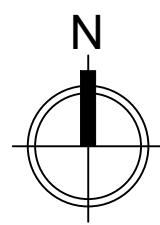

Rev	Description	Checked	Date

Project: School Street Batch 1c

Title: Coleridge Primary School

Path: S:\ENSR\Scn\High\Sn\FAIP\Sustainable Transport\TPP Group\

Designed: AH Drawn: AH Checked: AH

Scale: 1:500 @A3 Date Drawing Created: 31.03.21

Drg. No: RJHWP-###-ref Rev: -

**ENVIRONMENT & NEIGHBOURHOODS**

5th Floor, Alexandra House, 10 Station Road, Wood Green, London N22 7TR  
Tel: 020 8489 0000 Fax: 020 8489 1251  
Director Place and Sustainability: Lyn Garner

