

This map is reproduced from Ordnance Survey material with the permission of Ordnance Survey on behalf of the Controller of Her Majesty's Stationery Office. © Crown copyright. Unauthorised reproduction infringes Crown copyright and may lead to prosecution or civil proceedings. (100032379) (2019) Contains Ordnance Survey data © Crown copyright and database right (2019)

DO NOT SCALE

- NOTES**
- This drawing is to be read in conjunction with drawing 70054307-WSP-HGN-TH-DR-CH-0002, 70054307-WSP-HGN-TH-DR-CH-0003, 70054307-WSP-HGN-TH-DR-CH-0004 & 70054307-WSP-HGN-TH-DR-CH-0001

- KEY**
- CPZ Extension area boundary
  - CPZ Existing area boundary

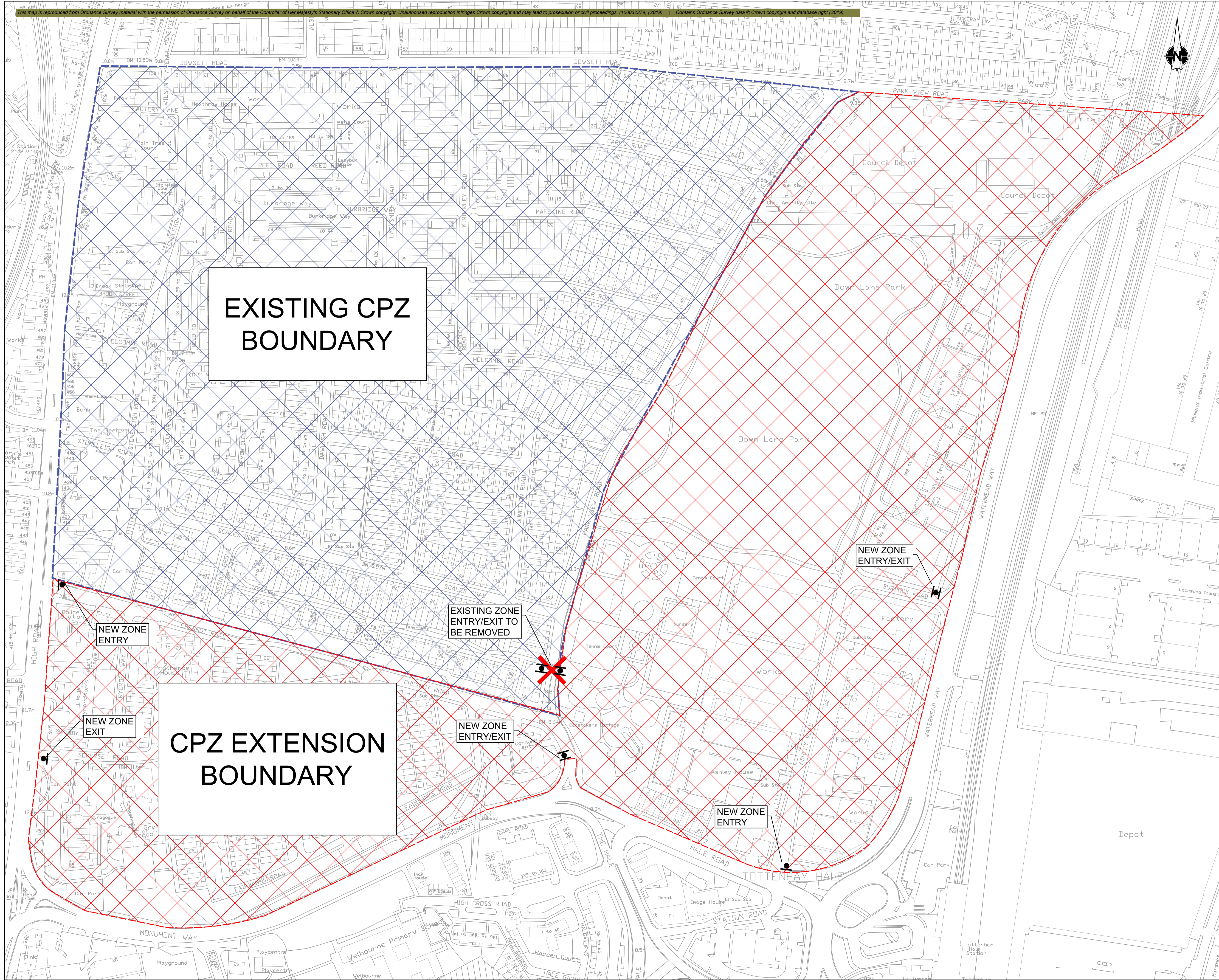

**EXISTING CPZ BOUNDARY**

**CPZ EXTENSION BOUNDARY**

DRAWING STATUS: S3 - FOR REVIEW

**wsp**

1st Floor, LS1 Headrow  
Unit 113 The Headrow  
Leeds  
LS1 5JW, UK

T+ 44 (0) 113 320 9898  
wsp.com

CLIENT: **Haringey LONDON**

SITE/PROJECT: THE HALE CPZ EXTENSION

TITLE: GENERAL ARRANGEMENT SHEET 1 OF 4

SCALE @ A1: N.T.S	CHECKED: SG	APPROVED: TA
PROJECT NO: 70054309	DESIGNED: BA	DATE: JAN 19

DRAWING NO: 70054309-WSP-HGN-TH-DR-CH-0001 REV: P01

© WSP UK Ltd