

Section 7 Declaration

If a place is offered and accepted, it is my/our intention for the child named in this application form to remain at St Michael's C of E School, Highgate, N6 until the end of year 6. YES/NO

The information supplied on this form is true to the best of my knowledge

Signed Date

Name

Please return this completed supplementary form to the school office no later than December 1st. Please ensure that you receive an acknowledgement of your application, and if sending the application by post a stamped addressed envelope should be included for this acknowledgement. A further stamped addressed envelope is required for the letter notifying applicants of whether or not they have been offered a place at the school.

Date application received	
Date recommendation received	
Other documents received :	Date received

Criteria for admission	Points
Religious Links	
School connections	
Nursery	
Locality	
Exceptional Medical, Social or Educational Needs	
TOTAL POINTS	

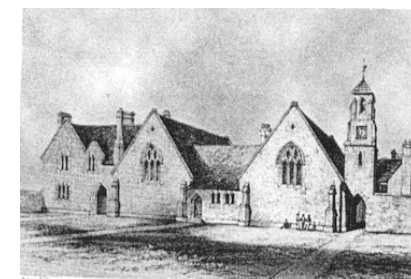

Supplementary Form for Admission to the Main School

(Reception to Year 6)

St. Michael's C of E School
North Road
Highgate
N6 4BG
London
020 8340 7441

Notes for the applicant's parent(s) or guardian

Please read the following notes before completing this form

- Please ensure that you have read the school's admission policy and the criteria for admission before completing this form.
- **Admission to the nursery does not entitle a child to a place in reception the following year; a further application must be made and there are separate forms for the nursery and the main school. IT IS THE RESPONSIBILITY OF THE PARENT TO ENSURE THAT HE/SHE HAS USED THE CORRECT SUPPLEMENTARY FORM.**
- **All parents must complete a Haringey Application form for a Primary School place and send it direct to the Authority by the closing date in November. You can also apply on line. [leaflets in the office]**
- **No guarantee of a place can be offered by the school, and parents/guardians should not seek such a guarantee.** Places are awarded by a panel of governors who will consider ALL applications notified to them by Haringey, and grant places in accordance with the published criteria and points system.
- Completed supplementary forms, forms of recommendation and/or supporting documents must be returned to the school by 1st December for entry the following September.
- Please ensure that the applicant's name is exactly the same on this form as on any form of recommendation or other documentation supporting the application.
- Please ensure that you have completed all sections of the form.
- Parents and guardians are reminded that St Michael's school is usually heavily over subscribed. Parents/guardians are strongly advised to have other applications in place in case their application to St Michael's School is unsuccessful.
- Overriding priority is given to children with Special Educational Needs identified though a statement issued under the Education Act 1996 which names the school, or who are the subject of an Education Supervision Order under the Children Act 1989 which names the school.
- **Fraudulent information:** An offer of a place in either the main school or the nursery may be withdrawn, at any time, if it comes to light that the place was obtained using a false address or other false information or documentation. Please see the school's admission policy for full detail.

SECTION 1

Please use BLOCK CAPITALS

Applicant's name : Given name(s)
Surname

Date of Birth :

Address :
.....
.....

Postcode

Telephone :

Parent's/guardian's name(s)
.....

SECTION 2 Religious Links

If the applicant is a regular (at least fortnightly) worshipper of a world faith community, please complete section 2 and ask your minister of religion to complete and sign the attached form of recommendation and return it to the school no later than 1st December.

Place of worship

Address
.....

Telephone

Please state how long you have been regularly (at least fortnightly) worshipping at the above place of worship.

.....
.....

I have given the form of recommendation to my minister of religion Yes / No

SECTION 3 School Connections

Does the applicant have a brother and/or sister currently attending the school and who will still be on the school roll at the date when it is proposed that the applicant be admitted? YES / NO

If yes, please give the name(s) and date(s) of birth of the children already on the school roll:

.....
.....
.....

Section 4 Nursery

Is the applicant currently attending St Michael's School Nursery? YES / NO

Section 5 Locality

Is the applicant's main permanent address, at which they are currently residing, within the postal district of London, N6 YES / NO

Section 6 Exceptional medical, social or educational needs

Please give details of any social, medical or educational needs of the applicant which you feel are relevant to this application. Details outlined below should be supported by an appropriate professional recommendation from a social worker, doctor, speech and language therapist etc.

.....
.....
.....
.....
.....
.....
.....
.....
.....
.....