

APPENDIX I – CIRCULATION LIST

HARINGEY

**Chief Executive
Leader of the Council
Executive Member for Neighbourhoods
Director of Place and Sustainability
Assistant Director Single Frontline Service
Head of Neighbourhood Services
Authorised Client Officer*
Contractor*
Contact Haringey
Press Office
Emergency Planning Officer**

Neighbouring Boroughs

**Hackney
Islington
Enfield
Waltham Forest
Camden
Barnet**

Others

**Transport for London (TfL)
Police
Fire
Ambulance**

*** These to get full version including confidential Appendices: A, J which are not available to a wider audience due to private and personal information being included (e.g. personal phone numbers).**

APPENDIX J – DUTY ROTA AND ADDRESS AND TELEPHONE NUMBERS: XX

To be supplied by Veolia **TBC**

APPENDIX K – RESILIENCE NETWORK

Carriageway Resilience Network

Location	Priority	Metres
Adams Road N17	RN	197
Albert Road N22	RN	808
Alexandra Palace Way N22/N10	RN	1732
Alexandra Park Road N10	RN	732
Alfoxton Avenue N15	RN	162
Alroy Road	RN	88
Ashley Road N17	RN	529
Bancroft Avenue N2	RN	257
Bedford Road N22	RN	204
Belmont Road N15	RN	524
Black Boy Lane N15	RN	576
Boreham Road N22	RN	251
Bounds Green Road N22/N11	RN	2261
Bourne Road N8	RN	160
Brantwood Rd N17	RN	921
Bridge Road N22	RN	121
Broadwater Farm estate N17	RN	50
Broadwater Rd N17	RN	231
Brownlow Road N11	RN	248
Buckingham Road N22	RN	215
Buller road N22	RN	100
Burdock Road N17	RN	90
Burlington Road N10	RN	77
Carlingford Road N15 From Green Lanes to Bus stand entrance	RN	65
Church Lane N8	RN	419
Clarendon Road N8 (Mary Neuner Rd to Hornsey Park rd only)	RN	194
Colney Hatch Lane N10	RN	739
Coppetts Road N10	RN	1377
Cornwall Road N15	RN	547
Creighton Avenue N10 From Tetherdown to Pages Lane	RN	296
Creighton Road N17	RN	374
Crouch End Hill N8	RN	543
Crouch Hill N8	RN	449
Denton Road N8	RN	407
Downhills Park Road N17	RN	1114
Downhills Way N17	RN	1145

Dowsett Road N17	RN	568
Durnsford Road N11	RN	877
Elmfield Avenue N8	RN	257
Endymion Road N4	RN	735
Ferne Park Road N4/N8	RN	1113
Ferry Lane N17	RN	752
Fortis Green N10	RN	365
Fortis Green Road N10	RN	374
Gladesmore Road N15	RN	660
Gladstone Avenue from High Road to Moselle Avenue only N22	RN	107
Gloucester Road N17	RN	68
Great North Road N2	RN	507
Green Lanes N4 / N8	RN	2092
Grovelands Road N15 into Craven Park Rd stop at Timberwharf Rd N15	RN	241
Hale Road N17	RN	401
Hampstead Lane N6	RN	1600
Haringey Park N8	RN	338
Havelock Road N17	RN	229
Hermitage Road N4	RN	1194
High Road N17	RN	1880
High Road N22	RN	1800
High Street N8	RN	745
Higham Road N17	RN	735
Highgate High Street N6	RN	386
Highgate Hill N6	RN	222
Hornsey Lane N6	RN	1200
Hornsey Park Road N8	RN	751
Jacksons Lane N6	RN	271
Jarrow Rd N15 & Erskine Crescent	RN	624
Kings Road N17	RN	227
Lansdowne Road N17	RN	920
Lawrence Road N15	RN	422
Leeside Road N17	RN	901
Lordship Lane N17/N22	RN	2912
Marsh Lane N17	RN	348
Mary Neuner Road N22	RN	330
Mayes Road N22	RN	511
Middle Lane N8	RN	978
Mount Pleasant Rd N17	RN	1005

Mount View Road into Stapleton Hall Rd to Oakfield Rd only N8	RN	921
Muswell Hill Broadway N10	RN	679
Muswell Hill N10	RN	832
Muswell Hill Road N6/N10	RN	1260
Nightingale Road N22	RN	600
North Hill N6	RN	1245
North Road N6	RN	529
Northumberland Park Bus Terminal N17	RN	152
Northumberland Park N17	RN	1173
Oakfield Rd N4	RN	669
Pages Lane N10	RN	386
Park Avenue N22	RN	433
Park Avenue South N8	RN	436
Park Lane N17	RN	875
Park Road N15	RN	138
Park Road N8	RN	383
Perth Rd N22	RN	694
Philip Lane N15	RN	1430
Priory Road N8	RN	1174
Queen Street N17	RN	250
Queens Avenue N10	RN	466
Radley Rd N17	RN	181
Redvers Road N22	RN	168
Rokesly Avenue N8	RN	405
Roseberry Avenue N17	RN	192
Rusper Road N22	RN	511
Salisbury Road N4	RN	170
Shelbourne Avenue N17	RN	680
Shepherd's Hill N6	RN	940
Southwood Lane N6	RN	786
Spur Road N15	RN	153
St Ann's Road N15	RN	2058
St Loy's Road N17	RN	447
Stanhope Road N6	RN	657
Stapleton Hall Rd from Ferme Park Road to Stroud Green Rd only N4	RN	375
Station Road N22	RN	1022
Stroud Green Road N4	RN	984
Tetherdown N10	RN	358
Thackeray Avenue N17 From Windsor Rd To Havelock Rd	RN	200

The Avenue N17	RN	828
The Broadway N8	RN	126
The Roundway N17 (West of GCR)	RN	1162
Tottenham Green East N15	RN	164
Tottenham Lane N8	RN	1423
Town Hall Approach Road N15	RN	363
Trulock Road N17	RN	272
Turnpike Lane N8	RN	1050
Uplands Road N8	RN	370
Upper Tollington Park N4	RN	541
Victoria RoadN4	RN	452
Wargrave Avenue N15	RN	616
Watermead Way N17	RN	2685
West Green Road N15	RN	2211
Westbury Avenue N22	RN	1167
Western Road N22	RN	367
Weston Park N8	RN	846
White Hart Lane N22/N17	RN	1929
Wightman Road N4/N8	RN	773
Willan Rd N17	RN	326
Williamson Road N4	RN	219
Willmot Road N17	RN	205
Willoughby Lane from Leaside Road to Lansdowne Rd only N17	RN	629
Windsor Road N17	RN	57
Winkfield Road N22	RN	344
Wolesley Road N8	RN	458
Wolves Lane N22	RN	681
Woodside Avenue N6	RN	483
	Total Length	90871

A PDF map of these locations is provided below. For better clarity the map of these locations has been placed on the Council's web-site and can be found using the following link;

<http://maps.haringey.gov.uk>.

WINTER SERVICE PLAN 2011 -12
Carriageway Resilience Network

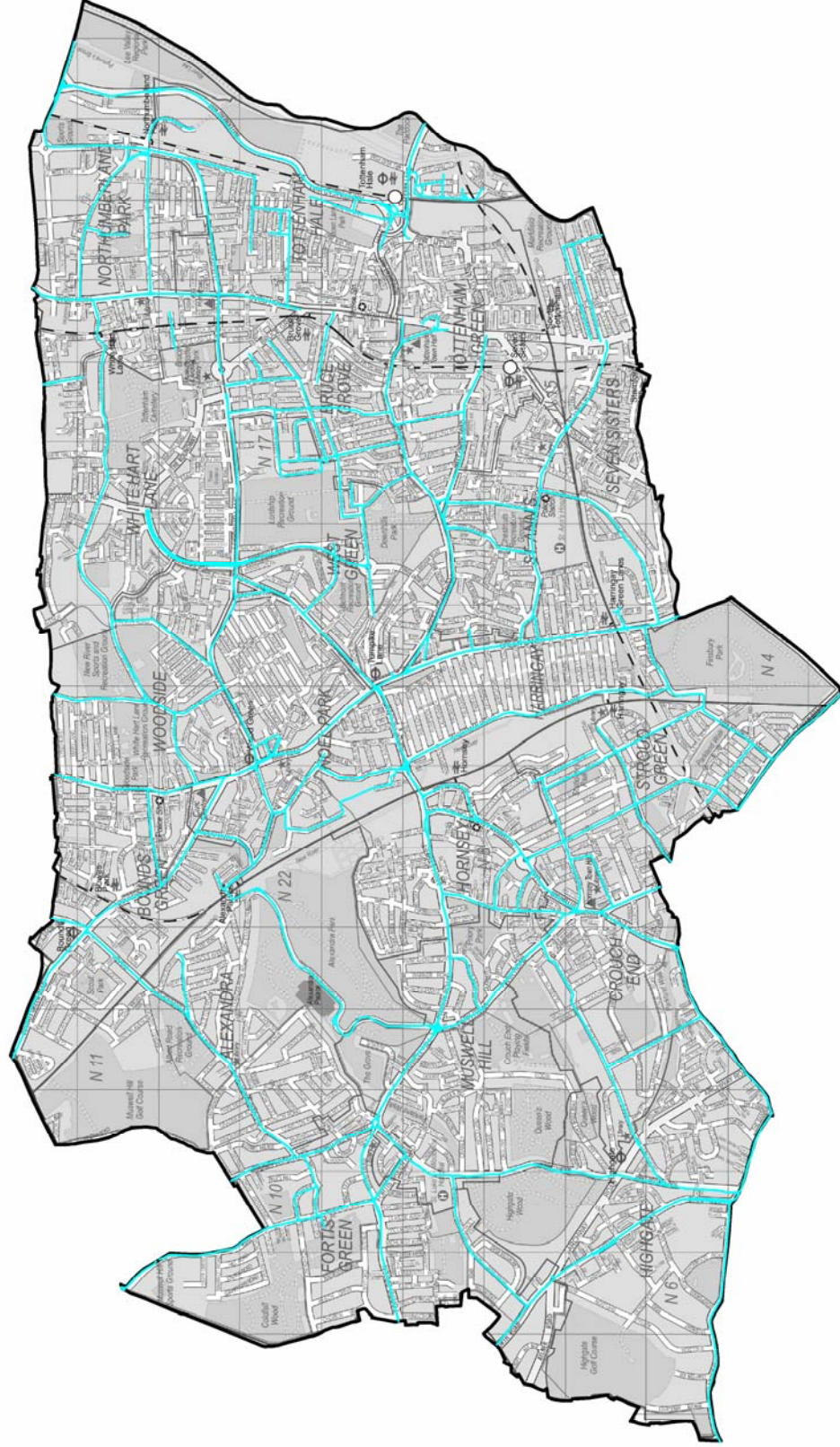

This map has been reproduced from Ordnance Survey material with the permission of Ordnance Survey on behalf of the Controller of Her Majesty's Stationery Office © Crown Copyright.
Unauthorised reproduction infringes Crown Copyright and may lead to prosecution or civil proceedings.
London Borough of Haringey Licence Number 100019199 2011

Produced by Sustainable Transport Team
Updated September 2011

APPENDIX M – FOOTWAY PRIORITY ROUTES

PAVEMENT FROST PATROLS

Road	Location
Crouch Hill N8	West side from borough boundary by bus stop almost opp. j/w Dickenson Rd to j/w Haslemere Rd
Crouch End Hill N8	West side from borough boundary to j/w Edison Road
Winchester Road N6	Slope and steps leading to Archway Rd N6
Bounds Green Road N11	Entrance to Tube station
Muswell Hill N10	From top of Muswell Hill down to first bus stops, both sides
Summersby Road N6	First 20 metres from j/w Muswell Hill Road
Ferry Lane N17	Steps from Ferry Lane into Tottenham Hale Station.
Ferry Lane N17	Steps from Ferry Lane to Jarrow Road
Turnpike Lane N8	Pavement around Turnpike Lane bus / tube station.
Westbury Avenue N22	Both sides of pavement over old railway bridge
Bounds Green Road N11	Footbridge over including steps
Great Cambridge Road N17	Footbridge over including steps
Watermead Way N17	Two footbridges over including steps
Marsh Lane N17	Footbridge over level crossing including steps
Ireland Place N22	Footbridge over Bowes Park Station including steps
Quernmore Road N4	Footbridge to Station Approach including steps

A PDF map of these locations is provided below. For better clarity the map of these locations has been placed on the Council's web-site and can be found using the following link;

<http://maps.haringey.gov.uk>.

**WINTER SERVICE PLAN 2011-12
Pavement Frost Patrol**

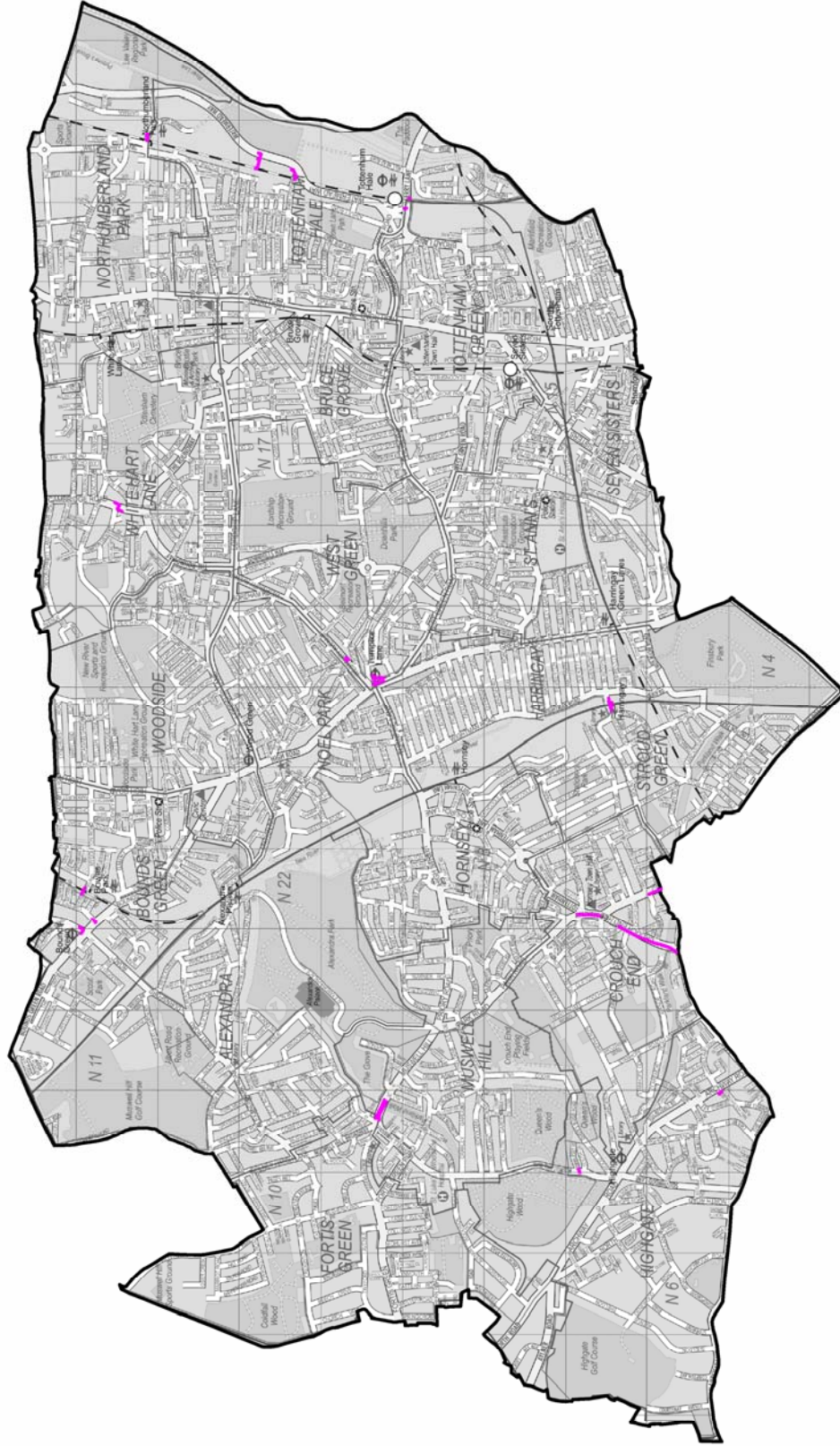

This map has been reproduced from Ordnance Survey material with the permission of Ordnance Survey on behalf of the Controller of Her Majesty's Stationery Office © Crown Copyright.
 Unauthorised reproduction infringes Crown Copyright and may lead to prosecution or civil proceedings.
 London Borough of Haringey Licence Number 100019195 2010

Produced by Sustainable Transport Team
 Updated September 2011

PAVEMENT PRIORITY 1, CENTRES 1 TO 15

CENTRE 1, BOUNDS GREEN		
ROAD	PART	SIDES
BOUNDS GREEN ROAD	PASSMORE GARDENS TO WHITTINGTON ROAD	2
BOUNDS GREEN ROAD	WEST SIDE, OUTSIDE AMBULANCE STATION, 20 METRES IN EACH DIRECTION INCLUDING AMBULANCE STATION VEHICLE CROSSOVER	1 - West side only
DURNSFORD ROAD	BOUNDS GREEN ROAD TO THREE OAKS PATH	2
BROWNLOW ROAD	BOUNDS GREEN ROAD TO GORING ROAD	2
WHITTINGTON ROAD	BOUNDS GREEN ROAD TO MYDDLETON ROAD	2
QUEENS ROAD	BOUNDS GREEN ROAD TO HERBERT ROAD	2
IRELAND PLACE	ALL + FOOTBRIDGE	2
HERBERT ROAD	ALL	2
MYDDLETON ROAD	WHITTINGTON ROAD TO MARLBOROUGH Road	2
CLARENCE ROAD	ALL	2
TRINITY ROAD	CLARENCE ROAD TO WHITTINGTON ROAD	1 - East side only
THREE OAKS PATH	DURNSFORD ROAD TO PARK GROVE	1

CENTRE 2, HORNSEY		
ROAD	PART	SIDES
PRIORY ROAD	PARK ROAD TO PARK AVENUE SOUTH INCLUDING ENTRANCES AND VEHICLE CROSSOVERS TO FIRE STATION	2
PRIORY ROAD	PARK AVENUE NORTH TO MIDDLE LANE	1 - North side only
HORNSEY HIGH STREET	MIDDLE LANE TO CHURCH LANE	1 - North side only
HORNSEY HIGH STREET	CHURCH LANE TO TOTTENHAM LANE	2
MIDDLE LANE	HORNSEY HIGH STREET TO GROVE PARK ROAD	1 - East side only
CHURCH LANE	HORNSEY HIGH STREET TO TOTTENHAM LANE	1 - East side only
PARK ROAD	PRIORY ROAD TO PARK AVENUE ROAD	1 - East side only
TOTTENHAM LANE	CHURCH LANE TO FERME PARK ROAD	2
BROOK ROAD	ALL	2
NIGHTINGALE LANE	BROOK ROAD TO PRIORY ROAD	1 - East side only
BOYTON ROAD	ALL	2

CENTRE 3 HIGHGATE		
ROAD	PART	SIDES
HIGHGATE HIGH	ALL	2
HIGHGATE HILL	ALL	1 - North side only
SHEPHERDS HILL	ARCHWAY ROAD TO PRIORY GARDENS	2
PRIORY GARDENS	FROM HIGHGATE STATION ENTRANCE FOR 50 METRES EASTWARDS	2
WOOD LANE	FROM MUSWELL HILL ROAD 50 METRES EASTWARDS	2
MUSWELL HILL ROAD	ARCHWAY ROAD TO SUMMERSBY ROAD	1 - East side only
SOUTHWOOD LANE	ARCHWAY ROAD TO HILLSIDE GARDENS	2
JACKSONS LANE	ARCHWAY ROAD TO HILLSIDE GARDENS	2
NORTH ROAD	HIGHGATE HIGH STREET TO CASTLE YARD	2
HAMPSTEAD LANE	HIGHGATE HIGH STREET TO NORTH GROVE	2

CENTRE 4 CROUCH END		
ROAD	PART	SIDES
CROUCH END HILL	ALL	2
CROUCH HILL	THE BROADWAY TO DICKENSON ROAD	2
HARRINGAY PARK	ALL	1 - North side only
HATHERLEY GARDENS	ALL	2
TOWN HALL ENTRANCE	ALL	1
THE BROADWAY	ALL	2
PARK ROAD	THE BROADWAY TO WOLSELEY ROAD	2
TOTTENHAM LANE	THE BROADWAY TO FERME PARK ROAD	2
WESTON PARK	THE BROADWAY TO FELIX AVENUE	2
MIDDLE LANE	PARK ROAD TO ELDER AVENUE	2
CROUCH HALL ROAD	THE BROADWAY TO BRYANSTON ROAD	2
COLERIDGE ROAD	THE BROADWAY TO EDISON ROAD	2
LYNTON ROAD	ALL	2
NEW ROAD	ALL	2
DRYLANDS ROAD	ALL	2
WESTON PARK	DRYLANDS ROAD TO THE BROADWAY	1 - South side only
AVENUE ROAD	ALL	2
CRESCENT ROAD	ALL	2

CENTRE 5 MUSWELL HILL		
ROAD	PART	SIDES
MUSWELL HILL	ALL	2
MUSWELL HILL BROADWAY	ALL	2
MUSWELL HILL ROAD	MUSWELL HILL BROADWAY TO CRANLEY GARDENS	2
FORTIS GREEN ROAD	MUSWELL HILL BROADWAY TO TETHERDOWN	2
FORTIS GREEN ROAD	TETHERDOWN TO FORTIS GREEN AVENUE INCLUDING ENTRANCES AND VEHICLE CROSSOVERS TO POLICE STATION	1 - South side only
TETHERDOWN	FORTIS GREEN ROAD TO KINGS AVENUE	2
QUEENS AVENUE	50 METRES EAST FROM FORTIS GREEN ROAD	2
QUEENS AVENUE	MUSWELL HILL BROADWAY TO AVENUE MEWS	2
PAGES LANE	MUSWELL HILL BROADWAY TO PAGES HILL	2
ALEXANDRA PARK ROAD	COLNEY HATCH LANE TO MUSWELL AVENUE	2
ALEXANDRA PARK ROAD	ROSEBERY ROAD TO RHODES AVENUE	2
COLNEY HATCH LANE	ALL	2
SPRINGFIELD AVENUE	50 METRES EAST FROM MUSWELL HILL	2
GRAND AVENUE	ALL INCLUDING PEDESTRIAN ENTRANCES AND VEHICLE CROSSOVERS TO ST LUKES HOSPITAL	1 - South side only
DUKES AVENUE	MUSWELL HILL BROADWAY TO ELMS AVENUE	2

CENTRE 6 WOOD GREEN		
ROAD	PART	SIDES
HIGH ROAD	TRURO ROAD TO LYMINGTON AVENUE	2
LORDSHIP LANE	HIGH ROAD TO REDVERS ROAD	2
LORDSHIP LANE	REDVERS ROAD TO GRANVILLE ROAD	1 - North side only
BOUNDS GREEN ROAD	HIGH ROAD TO BRAEMAR AVENUE	2
WHITE HART LANE	HIGH ROAD TO STUART CRESCENT	2
STATION ROAD	HIGH ROAD TO PARKLAND ROAD	2
GLADSTONE ROAD	HIGH ROAD TO PELHAM ROAD	2
ALEXANDRA ROAD	HIGH ROAD TO FOOTPATH TO MAYES ROAD	2
MAYES ROAD	CAXTON ROAD TO ALEXANDRA ROAD INCLUDING FOOTPATH	1 - North side only
BUCKINGHAM ROAD	PARK AVENUE TO BEDFORD ROAD	2
BEDFORD ROAD	ALL	2
PALACE GATES ROAD	BEDFORD ROAD TO CRESCENT ROAD	2
CRESCENT ROAD	PALACE GATES ROAD TO VICTORIA ROAD	2
NEWNHAM ROAD	ALL	2
CANNING CRESCENT (SOUTH ARM ONLY)	NEWNHAM ROAD TO WOOD GREEN HIGH ROAD	1 - North side only
BRACKNELL CLOSE	ALL	2
WINKFIELD ROAD	BRACKNELL CLOSE TO LORDSHIP LANE	1 - West side only
PELLATT ROAD	ALL	2
STUART CRESCENT	ALL	1 - East side only
BRAEMAR AVENUE	ALL	2
WESTERN ROAD	FROM DECORIUM TO RECYCLING DEPOT	1 - West side only
EWART GROVE	HIGH ROAD TO STUART CRESCENT	2
STUART CRESCENT	EWART GROVE TO WHITE HART LANE	1 - East side only
WOLSELEY ROAD	ALL - INCLUDING FOOTPATH TO CUMBERLAND ROAD	1 - South side only
CUMBERLAND ROAD	ALL	1 - North side

only

CENTRE 7 TURNPIKE LANE		
ROAD	PART	SIDES
TURNPIKE LANE	ALL	2
WOOD GREEN HIGH ROAD	TURNPIKE LANE TO LYMINGTON AVENUE	2
GREEN LANES	TURNPIKE LANE TO CARLINGFORD ROAD INCLUDING PEDESTRIAN ENTRANCES AND VEHICLE CROSSOVERS TO BUS STATION	2
WESTBURY AVENUE	GREEN LANES TO FROME ROAD	2
WIGHTMAN ROAD	TURNPIKE LANE TO HAMPDEN ROAD	2
HAMPDEN ROAD	WIGHTMAN ROAD TO FOOTBRIDGE AND THE FOOTBRIDGE AND STAIRS	2
TOTTENHAM LANE	HORNSEY HIGH STREET TO CHURCH LANE	2
HORNSEY PARK ROAD	TURNPIKE LANE TO THE AVENUE	2
MEADS ROAD	ALL	2

CENTRE 8 GREEN LANES		
ROAD	PART	SIDES
GREEN LANES	BOUNDARY WITH HACKNEY TO CARLINGFORD ROAD	2
WEST GREEN ROAD	GREEN LANES TO LANGHAM ROAD	1 - North side only
ST ANNS ROAD	GREEN LANES TO SALISBURY ROAD	2

SALISBURY ROAD	ST ANNS ROAD TO GREEN LANES	2
WALDECK ROAD	ALL	2

CENTRE 9, STROUD GREEN		
ROAD	PART	SIDES
STROUD GREEN ROAD	ALL	1 - North side only
STAPLETON HALL ROAD	STROUD GREEN ROAD TO FERME PARK ROAD	2
UPPER TOLLINGTON PARK ROAD	STROUD GREEN ROAD TO VICTORIA ROAD	2
WIGHTMAN ROAD	UMFREVILLE ROAD TO CAVENDISH ROAD	2
STATION APPROACH	ALL + FOOTBRIDGE	2
QUERNMORE ROAD	STAPLETON HALL ROAD TO FOOTBRIDGE	2
FERME PARK ROAD	STAPLETON HALL ROAD TO OSSIAN ROAD	2

CENTRE 10 LORDSHIP LANE		
ROAD	PART	SIDES
LORDSHIP LANE	GRANVILLE ROAD TO WALPOLE ROAD	2
BOREHAM ROAD	ALL	2
WESTBURY ROAD	LORDSHIP LANE TO BOREHAM ROAD	2
THE ROUNDWAY	LORDSHIP LANE TO RISLEY AVENUE	2
DOWNHILLS WAY	LORDSHIP LANE SOUTHWARDS FOR 100 METRES	2
MOUNT PLEASANT ROAD	100 METRES NORTH AND 100 METRES SOUTH OF THE AVENUE	2
THE AVENUE	HIGHAM ROAD TO DRAYTON ROAD	2
LORDSHIP LANE	BENNINGTON ROAD TO THE ROUNDWAY (EASTERN ARM)	2
JELLICOE ROAD	ALL	1 - South side only
LARKSPUR ROAD	ALL	2
WHITE HART LANE	DEVONSHIRE HILL LANE (EAST ARM) TO COMPTON CRESCENT	1 - South side only

COMPTON CRESCENT	ALL	2
ROSELAND CLOSE	ALL	2
BIGBURY CLOSE	ALL	2
CAVELL ROAD	JELLCOE ROAD TO WHITE HART LANE	1 - East side only
DEVONSHIRE HILL LANE	LAMFORD CLOSE TO WHITE HART LANE	1 - East side only
LAMFORD CLOSE	ALL - TO DEVONSHIRE HILL LANE	2

CENTRE 11 TOTTENHAM HIGH ROAD		
ROAD	PART	SIDES
TOTTENHAM HIGH ROAD	BROMLEY ROAD TO BRUCE GROVE	2
LORDSHIP LANE	BRUCE GROVE TO HIGH ROAD	2
LANSDOWNE ROAD	HIGH ROAD TO BURLINGTON ROAD	2
SCOTLAND GREEN	ALL (BOTH ARMS)	2
DOWSETT ROAD	HIGH ROAD TO ALBION ROAD	2
HOLCOMBE ROAD	HIGH ROAD TO CIRCULAR ROAD INC MARKET AREAS	1
ST LOYS ROAD	HIGH ROAD TO FIRE STATION INCLUDING VEHICLE CROSSOVERS INTO FIRE STATION	2
CHESTNUT ROAD	HIGH ROAD TO RYCROFT WAY	2
SOMERSET ROAD	HIGH ROAD TO RYCROFT WAY	2
SIDDONS ROAD	ALL	2
STIRLING ROAD	ALL	1 - South side only
BURLINGTON ROAD	STIRLING ROAD TO LANSDOWNE ROAD	1 - West side only
BROMLEY ROAD	ALL	2
CAMPBELL ROAD	ALL	2
HAMPDEN LANE	ALL	1 - North side only
PEMBURY LANE	ALL	2

CENTRE 12 WHITE HART LANE		
ROAD	PART	SIDES
WHITE HART LANE	HIGH ROAD TO CREIGHTON ROAD	2
LOVE LANE	OUTSIDE STATION ONLY	1
HIGH ROAD	PAXTON ROAD TO BRANTWOOD ROAD	2
NORTHUMBERLAND ROAD	HIGH ROAD TO BENNETTS CLOSE	2
PARK LANE	SOMERFORD GROVE TO WILLOUGHBY LANE	2
WILLOUGHBY LANE	NORTHUMBERLAND PARK TO PARK LANE	2
SHELBOURNE ROAD	PARK LANE TO MANOR ROAD	2
MARSH LANE	WILLOUGHBY LANE TO MARIGOLD ROAD INC LEVEL CROSSING AND FOOTBRIDGE	2
GRASSMERE ROAD	ALL	2
COOPERAGE CLOSE	ALL	2
BRANTWOOD ROAD	GRASSMERE ROAD TO TOTTENHAM HIGH ROAD	1 - South side only
ASPLINS ROAD	ALL	2
ST.PAUL'S ROAD	ASPLINS ROAD TO PARK LANE	1 - East side only
BEAUFOY ROAD	ALL	2

CENTRE 13, WEST GREEN		
ROAD	PART	SIDES
WEST GREEN ROAD	HIGH ROAD TO LAWRENCE ROAD	2
WESTERFIELD ROAD	ALL	1 - East side only
SUFFIELD ROAD	ALL	1 - East side only
PHILIP LANE	HIGH ROAD TO CLYDE ROAD	2
TOWN HALL APPROACH ROAD	ALL	1 - West side only
SPUR ROAD	ALL	2
PHILIP LANE	WEST GREEN ROAD TO HANDSWORTH ROAD	2
WEST GREEN ROAD	ABBOTSFORD AVENUE TO SUMMERHILL ROAD	2
PORTLAND ROAD	ALL	2
TALBOT ROAD	ALL	2
ASHMOUNT ROAD	ALL	2
WAKEFIELD ROAD	EARLSMEAD ROAD TO BROAD LANE	1 - West side only
STONEBRIDGE ROAD	ALL	2
SEVEN SISTERS ROAD	STONEBRIDGE ROAD TO SUFFIELD ROAD	2
EARLSMEAD ROAD	ALL	2
SUMMERHILL ROAD	ALL	2
DORSET ROAD	ALL	2
LOOBER ROAD	ALL	2
JANSONS ROAD	ALL	1 - East side only

CENTRE 14, SOUTH TOTTENHAM		
ROAD	PART	SIDES
GLADESMORE ROAD	ALL	1 - North side only
ST ANNS ROAD	TOTTENHAM HIGH ROAD TO CORNWALL ROAD	2
ST ANNS ROAD	CORNWALL ROAD TO SALISBURY ROAD INCLUDING ENTRANCES AND VEHICLE CROSSOVERS TO HOSPITAL AND TO AMBULANCE STATION	1 - South side only
AVENUE ROAD	ST ANNS ROAD TO SCHOOL	1 - West side only
HERMITAGE ROAD	ST ANNS ROAD TO TEMPLETON ROAD	1 - East side only
LATIMER ROAD	ALL	2
RUSSELL ROAD	ALL	2
CULVERT ROAD	RUSSELL ROAD TO GROVE ROAD	1 - South side only
GROVE ROAD	ALL	1 - East side only

CENTRE 15, FERRY LANE		
ROAD	PART	SIDES
FERRY LANE	BETWEEN BROAD LANE AND BREAM CLOSE	2
THE HALE (SOUTHBOUND)	ALL	2
THE HALE (NORTHBOUND)	ALL	2
JARROW ROAD	FERRY LANE TO ERSKINE CRESCENT	2
JARROW ROAD	PATH TO STEPS AND STEPS TO FERRY LANE	1
TOTTENHAM HALE STATION	BUS STOPS, STEPS, PATHS	1
PARK VIEW ROAD	MONUMENT WAY TO SCALES RD	2
CHESTNUT ROAD	PARKVIEW ROAD TO FAIRBANKS ROAD	2
ASHLEY ROAD	ALL	1 - East side only
GOSPORT WALK, FERRY LANE	ALL	2
QUEENSFERRY WALK, FERRY LANE	ALL	2
RUNCORN CLOSE, FERRY LANE	ALL	2
YARMOUTH CRESENT	FROM JUNCTION WITH GOSPORT WALK TO JUNCTION WITH JARROW ROAD	1 - North side only
JARROW ROAD	ALL	1 - East side only
ANTILL ROAD	ALL	2
CIRCULAR ROAD	ALL	2
SCALES ROAD	ALL	1 - South side only

A PDF map of the 15 town centre locations is provided below. For better clarity the map of these locations has been placed on the Council's web-site and can be found using the following link;

<http://maps.haringey.gov.uk>.

WINTER SERVICE PLAN 2011-12
Pavement Priority 1

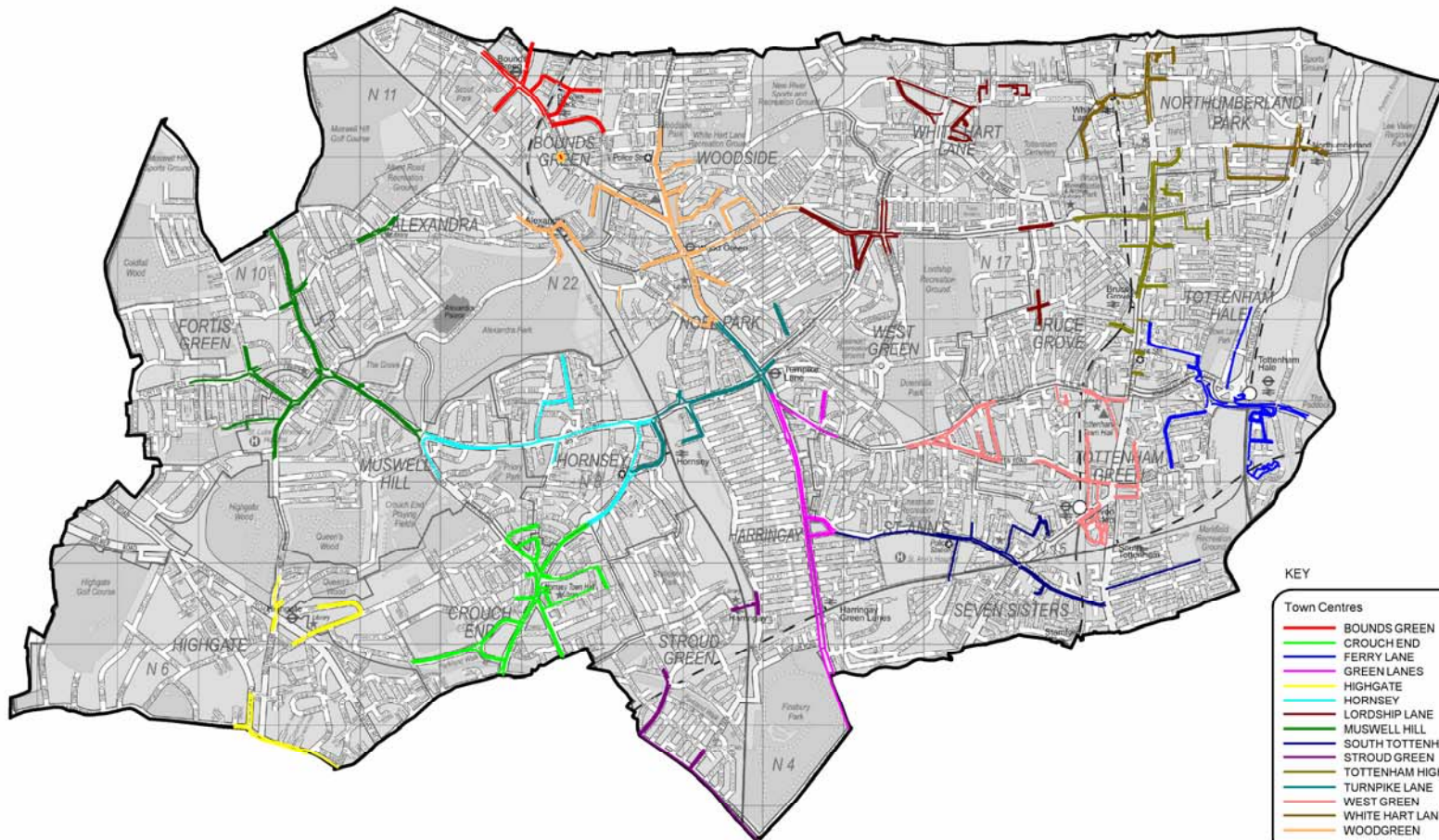

KEY

Town Centres

- BOUNDS GREEN
- CROUCH END
- FERRY LANE
- GREEN LANES
- HIGHGATE
- HORNSEY
- LORDSHIP LANE
- MUSWELL HILL
- SOUTH TOTTENHAM
- STROUD GREEN
- TOTTENHAM HIGH R
- TURNPIKE LANE
- WEST GREEN
- WHITE HART LANE
- WOODGREEN

This map has been reproduced from Ordnance Survey material with the permission of Ordnance Survey on behalf of the Controller of Her Majesty's Stationery Office © Crown Copyright. Unauthorised reproduction infringes Crown Copyright and may lead to prosecution or civil proceedings. London Borough of Haringey Licence Number 100019199 2011

Produced by Sustainable Transport Team
 Updated September 2011

PAVEMENT PRIORITY 1B

DROPPED KERBS, CROSSINGS, BUS STOPS AND OUTSIDE PUBLIC BUILDINGS IN THE MAIN ROADS LISTED BELOW

Location	Priority
Alexandra Palace Way N22/N10	1B
Alexandra Park Road N10	1B
Alexandra Park Road N22	1B
Alfoxton Avenue N15	1B
Belmont Road N17	1B
Boreham Road N22	1B
Bounds Green Road N22/N11	1B
Brownlow Road N11	1B
Buckingham Road N22	1B
Colney Hatch Lane N10	1B
Crouch End Hill N8	1B
Crouch Hill N8	1B
Downhills Way N17	1B
Durnsford Road N11	1B
Endymion Road N4	1B
Ferne Park Road	1B
Ferry Lane N17	1B
Fortis Green N10	1B
Fortis Green Road N10	1B
Great North Road N2	1B
Green Lanes N4 / N8	1B
Hale Road N17	1B
High Road N17	1B
High Road N22	1B
High Street N8	1B
Highgate High Street N6	1B
Highgate Hill N6	1B
Hornsey Lane N6	1B
Lansdowne Road N17	1B
Lordship Lane N17	1B
Lordship Lane N22	1B
Mayes Road N22	1B
Middle Lane N8	1B
Muswell Hill Broadway N10	1B
Muswell Hill N10	1B
North Hill N6	1B
North Road N6	1B
Park Avenue N22	1B
Park Lane N17	1B
Park Road N8	1B
Philip Lane N15	1B
Priory Road N8	1B
Queens Avenue N10	1B
Salisbury Road N4	1B

Spur Road N15	1B
St Ann's Road N15	1B
Station Road N22	1B
Stroud Green Road N4	1B
The Broadway N8	1B
The Roundway N17 (West of GCR)	1B
Tottenham Lane N8	1B
Town Hall Approach Road N15	1B
Turnpike Lane N8	1B
Upper Tollington Park N4	1B
Watermead Way N17	1B
West Green Road N15	1B
Westbury Avenue N22	1B
White Hart Lane N22/N17	1B
White Hart Lane N22/N17	1B
Wightman Road N4/N8	1B
Willoughby Lane N17	1B

A PDF map of the Priority 1B is provided below. For better clarity the map of these locations has been placed on the Council's web-site and can be found using the following link;

<http://maps.haringey.gov.uk>.



WINTER SERVICE PLAN 2011 -12 Carriageway Priority 1B

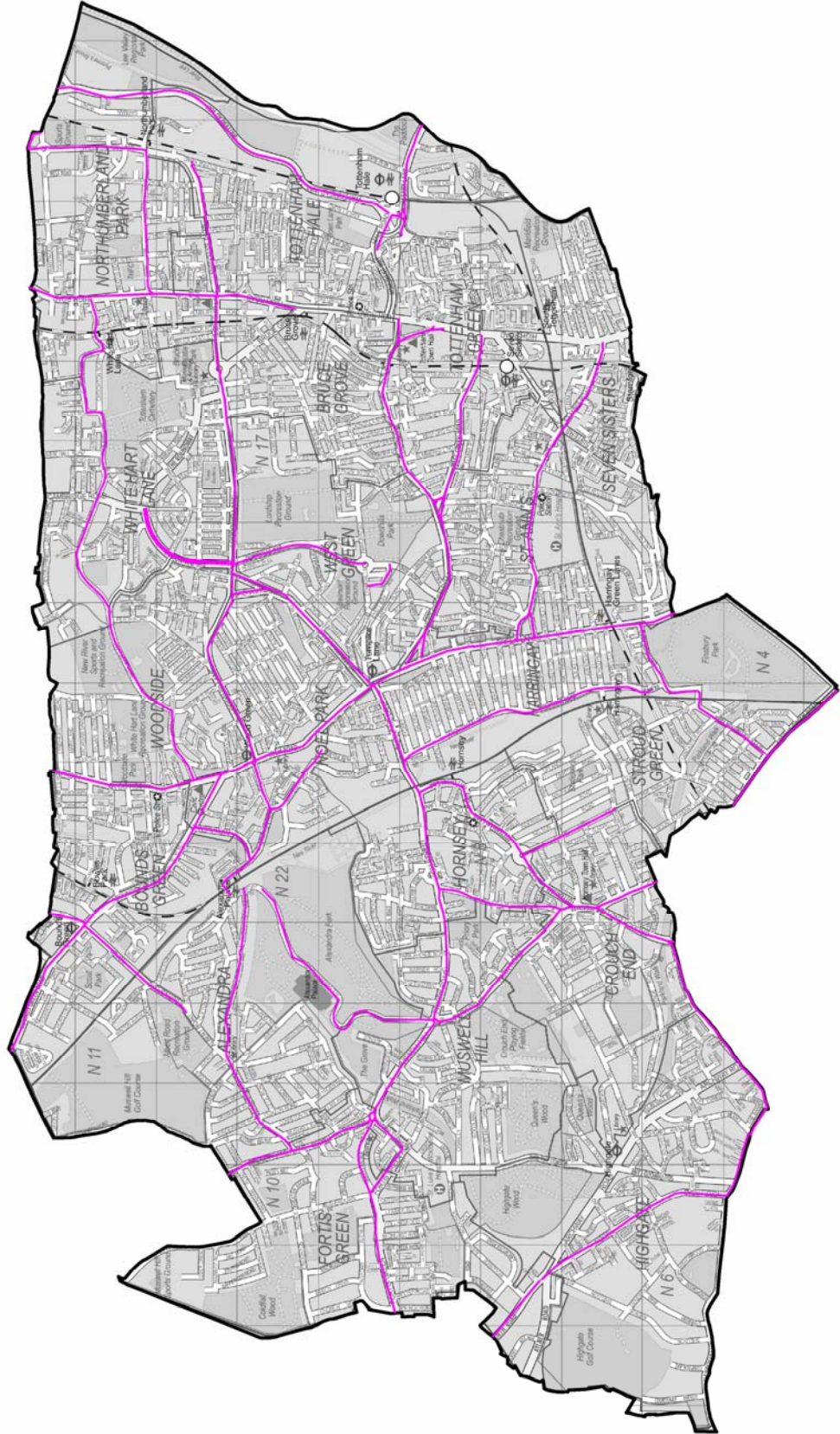

PAVEMENT PRIORITY 2 (SCHOOLS)

Area	Name of School	Location	Pavements to be gritted
NW	Alexandra Primary	Western Road N22	Western Road from school entrance to Mayes Road - south side only
NW	Campsbourne	Nightingale Lane N8	Nightingale Lane from school entrance to High Street N8 - east side only
NW	Earlham Primary	Earlham Grove N22	Earlham Grove from school entrance to High Road N22 - south side only
NW	Rhodes Avenue Primary	Rhodes Avenue N22	Rhodes Avenue from entrance of Alexandra Park School to Albert Road - north east side only
NW	St. Martin of Porres RC	Blake Road N11	Blake Road from school entrance to Bounds Green Road - west side only
NW	Tetherdown Primary	Grand Avenue N10	Collingwood Avenue from school entrance to Fortis Green - west side only, Footpath from Woodside Avenue to Grand Avenue
NW	St. Thomas More	Glendale Avenue N22	High Road from Earlham Road to Woodside Road both sides, Glendale Avenue from school entrance to Woodside Road - east side only, Woodside Road from High Rd to Glendale Avenue - north side only, Footpath through park from High Road to Glendale Avenue.
NW	Blanche Nevile at Fortismere Burlington Road	Burlington Road N10	Burlington Road - all of both sides, Tetherdown from Fortis Green to Burlington Road - west side only
NW	Nightingale - Bounds Green Road N22	Finsbury Road N22	Finsbury Road from school entrance to Trinity Road - east side only
NW	Our Lady of Muswell	Pages Lane N10	Pages Lane from Tetherdown to Colony Hatch Lane - south side only
NW	St Pauls RC	Bradley Road N22	Bradley Road from school entrance to Station Road - east side only, Barratt Avenue from Park Avenue to Station Road - east side only
NW	Fortismere (North Wing)	Creighton Avenue N10,	Creighton Avenue from school entrance to Tetherdown - south side only
NW	Fortismere (South Wing)	Tetherdown N10	Tetherdown from Burlington Road to Fortis Green - east side only, Twyford Avenue from school entrance to Fortis Green - west side only
NW	Heartlands High School	Station Road N22	Footpath through Park from Western Road to Station Road leading to school entrance
NW	Muswell Hill Primary	Muswell Hill N10	Dukes Avenue from school entrance to Muswell Hill Broadway - east side only, Muswell Hill footpaths by underpass leading to school entrance
NW	Coldfall Primary	Coldfall Avenue and Coppetts Road	Coldfall Avenue - all of south side only, Coppetts Road from Coldfall Avenue to Creighton Avenue - west side only

NE	Broadwater Farm Primary	Moria Close N17	Moirra Close from school entrance to Adams Road - west side only
NE	Devonshire Hill Primary	Weir Hall Road N17	Weir Hall Road from school entrance to White Hart Lane - east side only
NE	St. Francis de Sales Infant	Brereton Road N17	Brereton Road from school entrance to High Rd N17 - south side only
NE	St. Francis de Sales Junior	Chruch Road N17	Church Road from school entrance to High Rd N17 - north side only
NE	Moselle and William C Harvey	Adams Road N17	Adams Road from Wimbourne Road to Freedom Road - north side only
NE	The Vale - Secondary and Northumberland Park	Trulock Road N17	Trulock Road from school entrance to Commonwealth Road and on to Northumberland Park - east side only
NE	The Vale - Primary School	Commonwealth Road N17	Commonwealth Road fom school entrance to Trulock Road - east side only
NE	Noel Park	Maurice Avenue N22	Maurice Avenue from school entrance to Mark Road - south east only, Mark Road from Maurice Road to Westbury Avenue - south west side only
NE	Noel Park	Gladstone Avenue N22	Gladstone Avenue from school entrance to High Road N22 - south west side only
NE	Rowland Hill	White Hart Lane N17	White Hart Lane from school entrance to Great Cambridge Road - south side only
NE	Lancasterian	Kings Road N17,	Kings Road from school entrance to Kings Street - north side only, Kings Street from Kings Road to Church Street - west side only, Chruch Street from Kings Road to High Road N17 - south side only, Bruce Castle Road - west side only
NE	Bruce Grove	Sperling Road N17	Sperling Road from school entrance to Moorefield Road - north side only, Moorefield Road from St. Loys Road to Bruce Grove - east side only
NE	Coleraine Park	Glendish Road N17	Glendish Road from Shelbourne Road to Wycombe Road - south side only
NE	Lea Valley	Somerford Grove N17 (north)	Somerford Grove from school entrance to Farningham Road - west side only, Farningham Road from Somerford Grove to Commonwealth Road - south side only, Commonwealth Road from Farningham Road to Northumberland Park - east side only
NE	Lordship Lane	Ellenborough Road N22	Ellenborough Road from Granville Road to Lordship Lane - east side only, Granville Road - all of south side
NE	Mulberry	Parkhurst Road N17	Parkhurst Road from Scotland Green to Dowsett Road N17 - west side only
NE	St Pauls and All Hallows infants	Park Lane N17	Park Lane from school entrance to High Road N17 - north side only
NE	St Pauls and All Hallows Juniors	Worcester Avenue N17	Worcester Avenue from school entrance to Park Lane - east side only

NE	Woodside High School	White Hart Lane N22	White Hart Lane from Perth Road to Dunbar Road - south side only
SW	Rokesly Infant and Junior	Rokesly Avenue N8	Rokesley Avenue from Middle Lane to Tottenham Lane, south side only
SW	St. Gildas' RC Junior	Oakington Way N8,	Oakington Way from Dickinson Road to Tregarron Avenue - east side only, Dickinson Road from Crouch Hill to Oakington Way - north side only
SW	Greig City Academy	High Street N8	High Street N8 from Middle Lane to Church Lane, south side only
SW	Hornsey School	Inderwick Road N8	Inderwick Road from Tottenham Lane to Weston Park - east side only
SW	Blanche Nevile at Highgate	Storey Road N6	Storey Road from North Hill to Gaskell Road - north side only, North Hill from View Road to Kenwood Road - west side only
SW	South Harringay Infant	Pemberton Road N4	Pemberton Road - whole of south side only
SW	South Harringay Junior	Mattison Road N4	Mattison Road - whole of north side only
SW	Stroud Green Primary	Woodstock Road N4	Woodstock Road from school entrance to Stroud Green Road - west side only
SW	Highgate	North Hill N6	North Hill from North Road to Broadlands Road - west side only
SW	Highgate Wood	Montenotte Road N8	Montenotte from school entrance to Shepherds Hill - east side only, Wolseley Road - north side only
SW	St Peters in Chains	Elm Grove N8	Elm Grove from school entrance to Tregaron Avenue - south side only, Tregaron Avenue from Womersley Road to Crouch Hill - south side only
SW	Weston Park	Denton Road N8	Denton Road from Ridge Road to Weston Park - east side only
SW	St Aidans	Albany Road N4	Albany Road from school entrance to Stapleton Hall Road west side only, Stapleton Hall Road from Oakfield Road to Granville Road - north side only
SW	North Harringay	Falkland Road N8	Falkland Road - whole of south side only
SW	St James	Woodside Avenue N10	Woodside Avenue from school entrance to Muswell Hill Road - south side only, Muswell Hill Road from junction with Woodside Avenue to opposite junction with Woodland Rise - west side only
SW	St Mary's CE Infants	Church Lane N8	Church Lane from school entrance to High Street N8 - west side only
SW	St Mary's CE Juniors	Rectory Gardens N8	Rectory Gardens from school entrance to High Street N8 - both sides
SW	Harringay Passage	Harringay Passage N4/ N8	Entire length to service several schools
SE	Belmont Infant and Juniors	Rusper Road N22	Rusper Road from school entrance to Downhills Way - south side only

SE	Crowland Primary - Crowland Road	Ferndale Road N15	Ferndale Road from school entrance to High Rd N15 - north side only
SE	Ferry Lane Primary - Ferry Lane Estate N17	Jarrow Road N17	Jarrow Road from school entrance to Ferry Lane - east side only, Footpath from Jarrow Road leading to school entrance by football pitch
SE	St. Ann's CE Primary	Avenue Road N15	Avenue Road from Newsam Avenue to St Anns Road - west side only
SE	Tiverton Primary	Pulford Road N15	Pulford Road from school entrance to alleyway leading to Seven Sisters Road - south east side and including alleyway to Seven Sisters Road
SE	West Green Primary	Woodlands Park Road N15	Woodlands Park Road from school entrance to West Green Road - east side only
SE	Gladesmore	Crowland Road N15	Crowland Road from school entrance to High Rd N15 - south side only
SE	Downhills Park Road, Mosselle Upper School.	Downhills Park Road N15	Downhills Park Road from school entrance to Belmont Road - south side only
SE	Seven Sisters	South Grove N15	South Grove from school entrance to St Anns Road N15 - east side only, Oulton Road - all of north side only, Culvert Road - all of north side only, Braemar Road - all of west side only
SE	Stamford Hill	Berkeley Road N15	Berkeley Road from Vartry Road to Seven Sisters Road - south side only
SE	The Green	Somerset Road N17	Somerset Road from school entrance to High Road N17 - south side only
SE	Welbourne	Stainby Road N15	Stainby Road from school entrance to Monument Way - east side only
SE	John Loughborough	Holcombe Road N15	Holcombe Road from school entrance to High Road N17 - north side including foopath from Circular Road to Stoneleigh Road
SE	Park View Academy	Langham Road N15	Langham Road from school entrance to West Green Road - east side only
SE	Chestnuts Black	Black Boy Lane N15	Black Boy Lane from West Green Road to St Anns Road - west side only
SE	Earlsmead - Broad Lane	Wakefield Road N15	Wakefield Road from school entrance to Broad Lane - west side only
SE	St Johns Vianney	Stanley Road N15	Stanley Road from school entrance to West Green Road - east side only
SE	St Mary's RC	Hermitage Road N15	Hermitage Road from school entrance to St Anns Road - east side only

A PDF map of the Priority 2 (schools) locations is provided below. For better clarity the map of these locations has been placed on the Council's web-site and can be found using the following link;

<http://maps.haringey.gov.uk>.

**WINTER SERVICE PLAN 2011 -12
Pavement Priority 2 (Schools)**

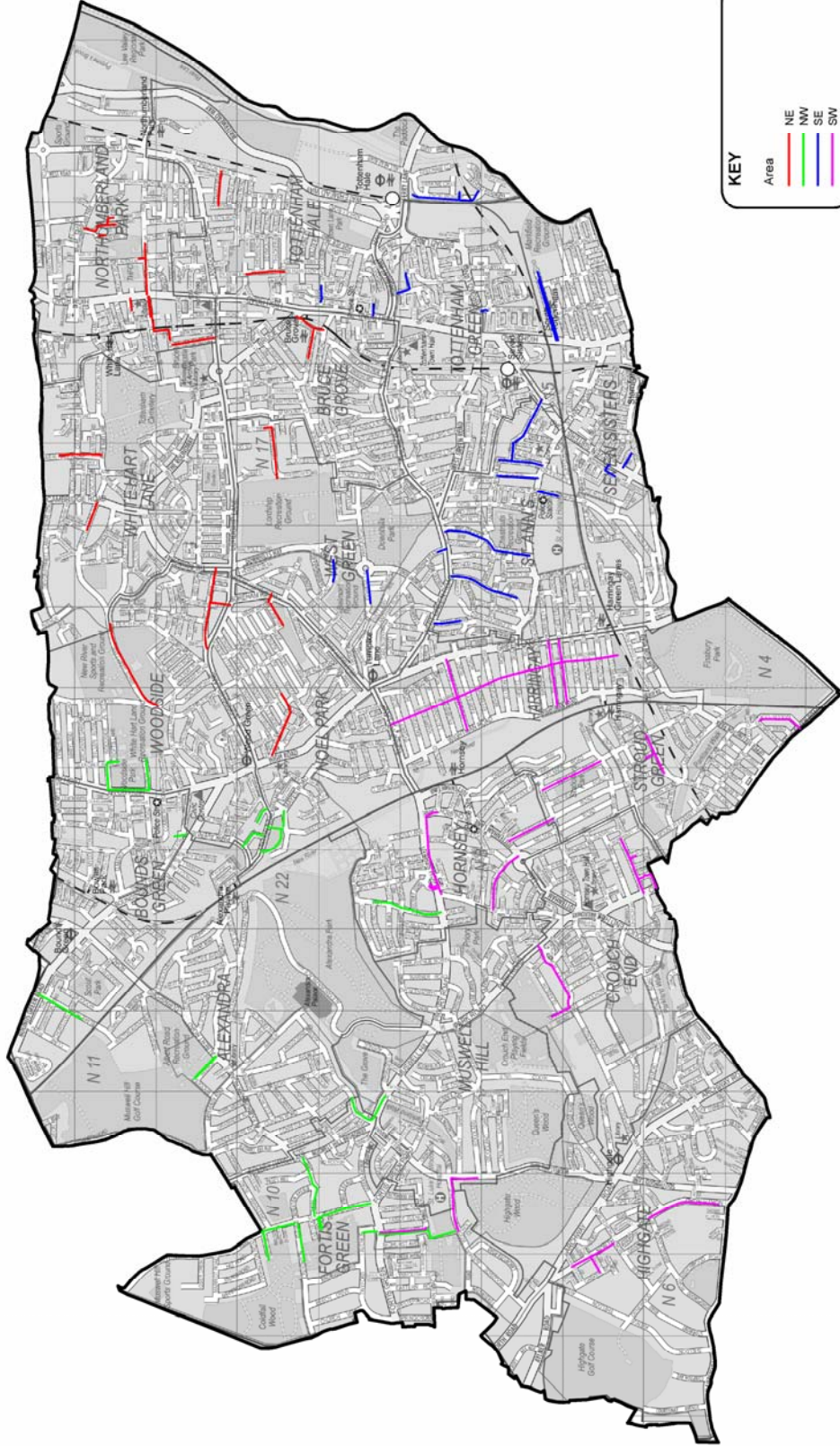

KEY

Area

- NE
- NW
- SE
- SW

Produced by Sustainable Transport Team
Updated September 2011

This map has been reproduced from Ordnance Survey material with the permission of Ordnance Survey on behalf of the Controller of Her Majesty's Stationery Office © Crown Copyright.
Unauthorised reproduction infringes Crown Copyright and may lead to prosecution or civil proceedings.
London Borough of Haringey Licence Number 100019199 2010

GRIT BIN LOCATIONS (INCLUDES PROPOSED NEW SITES FOR (2011/12)

Site Number	Location of Grit bins on site
1	Albany Road alongside no.54a by brick wall
2	Alexandra Park Road j/w Windermere Road N10
3	Allison Road N8 o/s no.75
4	Barnard Hill j/w Colney Hatch Lane N10
5	Barrenger Road opp. no.117 by brick wall
6	Beattock Rise alongside no.17
7	Bedford Road N22 by bus stop near station
8	Bedford Road N22 by footpath to train station
9	Beresford Road N8 j/w Harringay Passage
10	Birchington Road j/w Crouch Hall Road N8
11	Birchington Road j/w Wolseley Road N8
12	Bounds Green Road j/w Rhys Avenue N11
13	Boyton Close j/w Brook Road N8
14	Boyton Road j/w Eastfield Road N8
15	Bruce Grove j/w Lordship Lane N17
16	Campsfield Road N8 o/s no.21 by brick wall
17	Cavell Road j/w White Hart Lane N17
18	Chestnut Road near j/w High Road N15
19	Chomeley Crescent j/w Chomeley Park N6
20	Church Crecent N10 opp no.34
21	Church Road j/w Archway Road N6
22	Compton Cresecent j/w White Hart Lane N17
23	Coppetts Road j/w Creighton Avenue N10
24	Coppetts Road j/w Greenham Road N10
25	Cranbourne Road j/w Curzon Road N10
26	Cranley Gardens j/w Connaught Gardens N10
27	Creighton Avenue N10 o/s no.20
28	Cresecent Road N8 j/w Avenue Road N6
29	Cromwell Avenue j/w Winchester Place N6
30	Cromwell Avenue near j/w Winchester Place N6
31	Crouch Hall Road j/w Coolhurst Road N8
32	Crowland Road j/w High Road N15
33	Dashwood Road near j/w Ferme Park Road N8
34	Dashwood Road near j/w Womersley Road N8
35	Denton Road j/w Ridge Road N8

36	Devonshire Hill Place j/w Laburnam Mews N17
37	Donovan Avenue opp. no.2 by brick wall
38	Downhills Park Road opp. j/w Walpole Road N17
39	Downhills Way opp. j/w Walpole Road N17
40	Dukes Avenue j/w Roseberry Road N10
41	Durnsford Road j/w Wroxham Gardens N11
42	Effingham Road j/w Wightman Road N8
43	Ellington Road j/w Cranley Gardens N10
44	Everington Road j/w Barrenger Road N10
45	Farrer Road near j/w Priory Road N8
152	Glebe Road N8, opposite no. 55 by utility box against fence
46	Goodwyns Vale j/w Colney Hatch Lane N10
47	Gordon Road N11 o/s Flats 1-9
48	Great North Road N6 opposite Woodside Avenue N6
49	Green Lanes N22 o/s Turnpike Lane tube station
50	Greenham Road j/w Colney Hatch Lane N10
51	Grovelands Road j/w Lemsford Close N15
52	Hampstead Lane N6 opposite Highgate School Playing fields
53	Haringey Road j/w Middle Lane N8
54	High Road Junction Monument way N17
55	High Road N22 o/s Library east side
56	High Road N22 o/s Library west side
57	High Road N22 o/s Tesco Express opposite number 324
58	High Road near j/w Paxton Road N17
59	High Street Hornsey j/w Church Lane N8
60	Hill Road j/w Everington Road N10
153	Hillfield Avenue N8, o/s no. 122a, Carleton Court
61	Hillfield Park N10 opp. no.39 by brick wall
62	Hornsey Lane by Crouch End Hill N8
63	Hornsey Lane Gardens j/w Hornsey Lane N8
64	Inderwick Road j/w Ridge Road N8
65	Jacksons Lane by Southwood Lane N6
66	Kingsley Place j/w Southwood Avenue N6
67	Kingsley Place N6 opp. No.23
68	Landrock Road j/w Ferme Park Road N8
69	Langham Road j/w Belmont Road N15
70	Leinster Road j/w Cranley Gardens N10
71	Linden Road N10 opp. No.12 by brick wall
72	Lordship Lane j/w Waltheof Avenue N17
73	Marriot Road j/w Coppetts Road N10
74	Mayfield Road j/w Ridge Road N8
75	Methuen Park j/w Dukes Avenue N10

76	Middle Lane almost opp. j/w Grove House Road
77	Middle Lane opp. j/w Grove House Road N8
78	Montenotte Road N8 opp. No.4
79	Mount Pleasant Road j/w The Avenue N17
80	Mount Pleasant Road j/w The Avenue N17
81	Mount Pleasant Villas j/w Mount View Road N4
82	Muswell Avenue j/w Alexandra Park Road N10
83	Muswell Hill N10 by bus terminus
84	Muswell Hill near Grosvenor Gardens N10
85	Muswell Hill Place N10 opp. no.15
86	Muswell Hill Road j/w Archway Road N6
87	Muswell Hill Road N10 o/s no.178
88	Muswell Road j/w Methuen Park N10
89	Nelson Road j/w Ridge Road N8
90	Newland Road opp. j/w Boyton Road N8 by recycling banks
91	Nightingale Lane j/w North View Road N8
92	North Hill near j/w Church Road N6
93	North Hill opp. j/w Broadlands Road N6
94	North Road N6 o/s Grimshaw Close
95	North Road N6 o/s Highgate School
96	Northumberland Park j/w High Road N17
97	Northwood Road j/w Claremont Road N6
98	Northwood Road j/w Holmesdale Road N6
99	Oakfield Road j/w Quernmore Road N4
100	Onslow Gardens j/w Muswell Hill Road N10
101	Pages Lane N10 opp. No.6
102	Pages Lane opp. j/w Creighton Avenue N10
103	Palace Gates Road j/w Alexandra Park Road N22
104	Park Avenue South j/w Park Road N8
105	Park Road N8 opposite Number 151
106	Pemberton Road j/w Wightman Rd N4
107	Priory Gardens j/w Shepherds Hill N6
108	Priory Road N8 opp. No.36
109	Ravenstone Road j/w Hornsey Park Road N8
110	Redstone Road j/w Priory Road N8
111	Ribblesdale Road j/w Tottenham Lane N8
112	Risley Avenue j/w Topham Square N17
113	Risley Avenue j/w Topham Square N17
114	Seven Sisters Road near j/w Berkeley Road N15
115	Sheldon Avenue j/w Hampstead Lane N6
116	Sheldon Avenue N6 near no.50
117	Shepherds Close near j/w Shepherds Hill N6

118	Shepherds Hill near j/w Archway Road N6
119	Somerset Gardens j/w Kingsley Place N6
120	South Close j/w Muswell Hill Road N6
121	Southwood Avenue N6 opposite
122	Springfield Avenue N10 opposite number 1
123	St Albans Crescent j/w Lordship Lane N22
124	St James lane j/w Muswll Hill Broadway N10
125	Storey Road j/w Gaskell Road N6
126	Tetherdown j/w Pages Lane N10
127	The Avenue j/w Roseberry Mews N10
128	The Park opp. j/w Bloomfield Road N6
129	The Roundway j/w Waltheof Gardens N17
130	The Roundway N17 (western arm) j/w Lordship Lane N17 on west side of junction
131	The Roundway N17 o/s no.28
132	Tottenham Hale station N17 by steps to Ferry Lane
133	Tunnel Gardens j/w Wroxham Gardens N11
134	Turnpike Lane near j/w Alexandra Road N8
135	Turnpike Lane near j/w Vernon Road N8
136	Uplands Road j/w Ridge Road N8
150	Vallance Road j/w The Avenue N10, by brick wall alongside flank wall of No. 10 The Avenue
151	Vallance Road N10, by brick wall opposite No. 82 Vallance Road
137	Waverley Road j/w Crouch End Hill N8
138	Westbury Avenue j/w Hawke Park Road N22
139	Weston Park j/w Crouch End Broadway N8
140	White Hart Lane j/w Perth Road N17
141	White Hart Lane j/w Rivulet Road N17
142	White Hart Lane o/s no.555
143	White Hart Lane opposite number 200
144	Wolseley Road j/w Coolhurst Road N8
145	Wolseley Road near j/w Park Road N8
146	Woodfield Way N11 near no.47
147	Woodland Gardens opp. no.77 by brick wall
148	Woodland Rise j/w Connaught Gardens N10
149	Woodvale N6 o/s no.81

A PDF map of the grit bin locations is provided below. For better clarity the map of these locations has been placed on the Council's web-site and can be found using the following link;

<http://maps.haringey.gov.uk>.

**WINTER SERVICE PLAN 2011 -12
Grit Bin Locations**

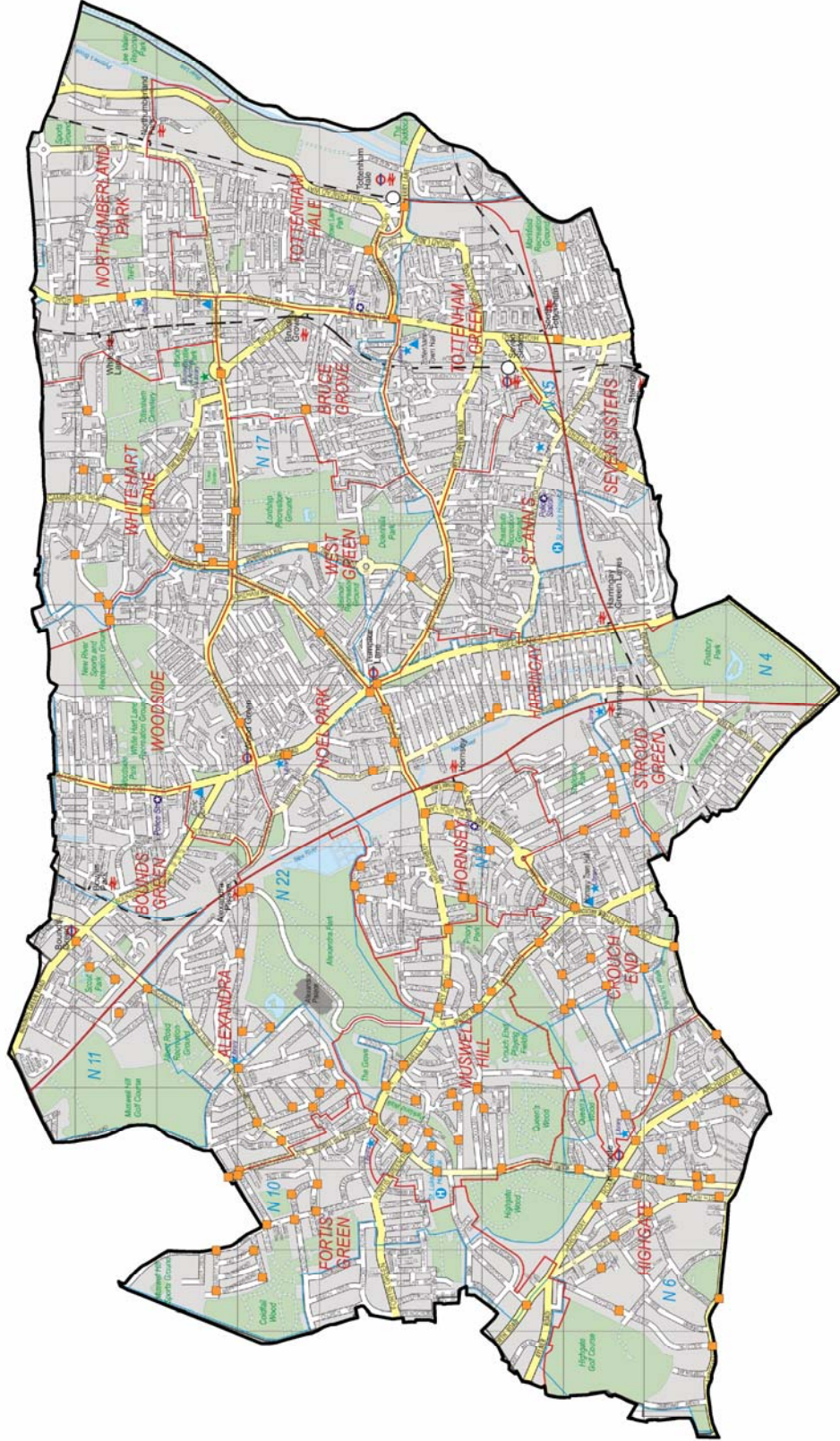

Produced by Sustainable Transport Team
Updated September 2011

This map has been reproduced from Ordnance Survey material with the permission of Ordnance Survey on behalf of the Controller of Her Majesty's Stationery Office © Crown Copyright.
Unauthorised reproduction infringes Crown Copyright and may lead to prosecution or civil proceedings.
London Borough of Haringey Licence Number 100019199 2010

Appendix P – NETWORK RAIL GUIDANCE FOR LEVEL CROSSINGS.



Guidance on the application of Salt grit to level crossing surfaces and approaches.

Purpose

This guidance document is for distribution to Highway Authorities and their contractors that carry out gritting operations over level crossing surfaces on Network Rail infrastructure. This document has been produced to work towards achieving the best practice for the safety of users of level crossings and the operability and maintenance of the infrastructure.

Gritting and level crossings

To achieve the best possible compromise we request that highway authorities and contractors that have level crossings on their gritting routes do not apply salt based grit from 12 metres to the nearest running rail both sides of the crossing when applying grit that is salt based.

The benefits of this approach are as follows;

- Not applying grit from a distance of 12mtrs to the nearest running rail both sides of the crossing will reduce (although not eliminate) the extent of corrosion and delays associated with track circuit failures.
- The grit carried over by the wheels of motor vehicles applies deposits with comparable effects on skid resistance and sufficient to prevent the icing over of level crossing surface systems without the saturation of the crossing surface system and track bed.

When this action is adopted the local Network Rail Operations Risk Control Co-ordinator should consider the provision of salt bins for pedestrians on an individual crossing basis.

Alternative measures, including alternatives to salt based products and application measures have been considered, out of all methods the one with the most positives and fewest negatives is that above, until alternative de-icer products become more widely applied by the highways authorities as standard for environmental reasons.

Level Crossing National Specialist Team,
Network Rail,
3c Hudson House,
York,

YO1 6HP