

**APPENDIX A – PRECAUTIONARY TREATMENT DECISION MATRIX**

**WINTER SERVICE – GRITTING**

**PROCEDURE NOTES FOR CLIENT OFFICERS AND CONTRACTOR’S WINTER SERVICE DUTY MANAGER**

As it is anticipated that this may be copied and used on its own, it is important that this is read in conjunction with the full Winter Service Operational Plan

| Table H4 – Precautionary Treatment Decision Matrix   |  |  |                                |  |
|--|--|--|--------------------------------|--|
| Road Surface Temperature   | Precipitation  | Predicted Road Conditions  |                                |  |
|  |  | Wet (traffic spray present)  | Wet Patches (no traffic spray) | Dry (no dampness)                              |
| May fall below 1°C   | No rain<br>No hoar frost<br>No fog                   | Salt before frost  | Salt before frost (see note a) | No action likely, monitor weather (see note a) |
| Expected to fall below 1°C   | No rain<br>No hoar frost<br>No fog                   |  |                                |  |
|  | Expected hoar frost<br>Expected fog                  |  | Salt before frost (see note b) |  |
|  | Expected rain BEFORE freezing                        | Salt after rain stops (see note c)   |                                |  |
|  | Expected rain DURING freezing                        | Salt before frost, as required during rain and after rain stops (see note d) |                                |  |
|  | Possible rain<br>Possible hoar frost<br>Possible fog | Salt before frost  |                                | Monitor weather conditions                     |
| Expected snow  |  | Salt before snow fall  |                                |  |
| The decision to undertake precautionary treatments should be, if appropriate, adjusted to take account of residual salt or surface moisture. |  |  |                                |  |
| All decisions should be evidence based, recorded and require continuous monitoring and review.   |  |  |                                |  |

Notes:

- (a) Particular attention should be given to the possibility of water running across carriageways and other running surfaces e.g. off adjacent fields after heavy rains, washing off salt previously deposited. Such locations should be closely monitored and may require treating in the evening and morning and possible other occasions. When a weather warning contains reference to expected hoarfrost, considerable deposits of frost are likely to occur. Hoarfrost usually occurs in the early morning and is difficult to cater for because of the probability that any salt deposited on a dry road too soon before its onset, may be dispersed before it can become effective.**
- (b) Close monitoring is required under this forecast condition which should ideally be treated just as the hoarfrost is forming. Such action is usually not practicable and salt may have to be deposited on a dry road prior to and as close as possible to the expected time of the condition. Hoarfrost may be forecast at other times in which case the timing of salting operations should be adjusted accordingly.**
- (c) If, under these conditions, rain has not ceased by early morning, crews should be called out and action initiated as rain ceases.**
- (d) Under these circumstances rain will freeze on contact with running surfaces and full pre-treatment should be provided even on dry roads. This is a most serious condition and should be monitored closely and continuously throughout the danger period.**
- (e) Weather warnings are often qualified by altitudes in which case differing action may be required from each depot.**
- (f) Where there is any hint of moisture being present, a pessimistic view of the forecast should be taken when considering treatment to negatively textured surfaces.**

Target rates of spread for precautionary treatment of frost and ice formation

| <b>Table H6 - Sample Treatment Matrix Guide For Dry Unmodified Salt<br/>(based on modest spreading capability)</b> |                        |                                  |                  |
|--|------------------------|----------------------------------|------------------|
| <b>Weather Conditions</b>  | <b>Treatment</b>       |                                  |                  |
|  | <b>Air Temperature</b> | <b>Salting (g/m<sup>2</sup>)</b> | <b>Ploughing</b> |
| <b>Frost or forecast frost RST at or above - 2°C<br/>(dry or damp roads)</b>                                       |                        | <b>8</b>                         | <b>No</b>        |
| <b>Frost or forecast frost RST at or above - 2°C<br/>(wet roads)</b>   |                        | <b>11</b>                        | <b>No</b>        |
| <b>Frost or forecast frost RST below -2°C and above -5°C<br/>(dry or damp roads)</b>                               |                        | <b>15</b>                        | <b>No</b>        |
| <b>Frost or forecast frost RST below -2°C and above -5°C<br/>(wet roads)</b>                                       |                        | <b>27</b>                        | <b>No</b>        |
| <b>Frost or forecast frost RST at or below - 5°C and above - 10°C<br/>(dry or damp roads)</b>                      |                        | <b>27</b>                        | <b>No</b>        |
| <b>Frost or forecast frost RST at or below - 5°C and above - 10°C<br/>(wet roads)</b>                              |                        | <b>2 x 25</b>                    | <b>No</b>        |
|  |                        |                                  |                  |

**Target rates of spread for precautionary treatment before snow or freezing rain**

| <b>Table H7 - Sample Treatment Matrix Guide For Dry Unmodified Salt<br/>(based on requirements for heavy traffic routes – note that lighter traffic routes may require higher spread rates)</b> |   |
|---|---|
| <b>Weather conditions</b>   | <b>Heavy traffic routes - Salting (g/m<sup>2</sup>)</b> |
| <b>Light snow forecast</b><br><br>(5mm wet snow / 10mm normal snow / 15 mm dry snow = 1mm precipitation)  | 20  |
| <b>Moderate or heavy snow forecast</b><br><br>(depths above 5mm wet snow / 10mm normal snow / 15 mm dry snow = precipitation above 1mm)   | 40  |
| <b>Freezing rain</b>  | 40 or 2 x 20  |

**Target rates of spread for treatment during snowfall**

| <b>Table H8 - Treatment During snowfall for Dry Unmodified Salt</b>    |   |
|--|---|
| <b>Plough where possible</b>   |   |
| <b>No ice or compacted snow on surface - Salting (g/m<sup>2</sup>)</b> | <b>Ice or compacted snow on surface</b> |
| 20   | 20                                      |
|  |   |

**Target rates of spread for treatment of slush that may re-freeze**

| <b>Table H9 - Treatment During snowfall for Dry Unmodified Salt</b> |
|---|
| <b>Plough where possible</b>  |
|   |

|                                  |
|----------------------------------|
| <b>Salting (g/m<sup>2</sup>)</b> |
| <b>40</b>                        |

**Target rates of spread for thin layers of ice**

| <b>Table H10 - Sample Treatment Matrix Guide For Dry Unmodified Salt</b> |   |   |
|--|---|---|
| <b>Forecast weather and road surface conditions</b>                      | <b>Heavy traffic routes - Salting (g/m<sup>2</sup>)</b> | <b>Light or moderate traffic routes - Salting (g/m<sup>2</sup>)</b> |
| <b>Lower of air or road temperature is higher than -5°C</b>              | <b>20</b>   | <b>40</b>   |
| <b>Lower of air or road temperature is below -5°C</b>                    | <b>40 – use salt abrasive mix (50:50)</b>               | <b>40 - use salt abrasive mix (50:50)</b>                           |

**Target rates of spread for thicker layers of ice or compacted snow**

| <b>Table H11 - Treatment Matrix Guide For Dry Unmodified Salt</b>                                    |  |
|--|--|
| <b>Plough as much as possible</b>  |  |
| <b>Medium thickness – 1-5 mm Salting (g/m<sup>2</sup>)</b>   | <b>High layer of thickness – 5mm and over Salting (g/m<sup>2</sup>)</b>                              |
| <b>40 – use salt abrasive mix (50:50) or successive treatments of 20 – salt abrasive mix (50:50)</b> | <b>40 – use salt abrasive mix (50:50) or successive treatments of 20 – salt abrasive mix (50:50)</b> |

Tables H4 and H6 to H11, refer to 'Winter Service Guidance for Local Authority Practitioners' issued by the National Winter Service Research Group and available on line at:

[www.ukroadsliaisongroup.org](http://www.ukroadsliaisongroup.org)

- (a) Rate of spread for precautionary treatments may be adjusted to take account of variations occurring along the route such as residual salt, temperature variations, surface moisture (in the air or on the road surface) road alignment and traffic density.
- (b) All decisions should be evidence based, recorded and require continuous monitoring and review.
- (c) Ice refers to all ice on the road surface, including black ice.

## **LIST OF CONTACT NUMBERS**

### **METEO GROUP**

**Meteo Group – Voicemail Service** **TBC**

**Meteo Group – Officer Service** **TBC**

### **GRITTING CONTRACTOR – (Veolia )**

**Veolia Emergency Call Out (use Council’s out of hours number - 020 8348 3148)**

**Contract Manager, Jean Francois Moreau**

**General Manager, Doug Taylor**

**Winter Service Manager, John Mercer**

### **CLIENT OFFICERS**

**Joan Hancox,**  
**Head of Neighbourhood services** **Tel: 020 8489 1777**  
**stephen.mcdonnell@haringey.gov.uk**

**Michael McNicholas** **Fax: 020 8489 5669**  
**Client and Performance Manager** **Tel: 020 8489 5655**  
**michael.mcnicholas@haringey.gov.uk**

**Chris Collings**  
**Contract Monitoring Team Manager** **Tel: 020 8489 5668**  
**Chris.collings@haringey.gov.uk**

**APPENDIX B – WINTER SALTING ROUTES – ALL PRIORITIES**

**LONDON BOROUGH OF HARINGEY**

**WINTER SERVICE**

# Frost Patrol Carriageways

| Location   | Metres |
|--|--------|
| Albert Road N22  | 808    |
| Alexandra Palace Way N22/N10                                   | 1732   |
| Alexandra Park Road N22  | 1065   |
| Bedford Road N22   | 204    |
| Bounds Green Road from Durnsford Road to North Circular Rd N11 | 906    |
| Bridge Road N22  | 121    |
| Briston Grove  | 99     |
| Buckingham Road N22  | 215    |
| Cholmeley Crescent N6  | 455    |
| Cholmeley Park N6  | 669    |
| Clarendon Road N8 (Mary Neuner Rd to Hornsey Park Rd only)     | 194    |
| Colney Hatch Lane N10  | 739    |
| Connaught Gardens N10  | 451    |
| Coppetts Road N10  | 1377   |
| Cranley Gardens N10  | 1080   |
| Creighton Avenue N2 from Pages Lane to Coppetts Road           | 298    |
| Crouch End Hill N8   | 543    |
| Crouch Hill N8   | 449    |
| Denton Road N8   | 416    |
| Durnsford Road N11   | 877    |
| Elgin Road N22   | 173    |
| Ellington Road N10   | 301    |
| Elm Grove N8   | 309    |
| Ferne Park Road N4/N8  | 1113   |
| Ferry Lane N17   | 752    |
| Fortis Green N10   | 365    |
| Gladwell Road N8   | 220    |
| Granville Road N4  | 358    |
| Hale Road N17  | 401    |
| Hampstead Lane N6  | 1600   |
| Haringey Park N8   | 345    |
| Haslemere Road N8  | 489    |
| Highgate High Street N6  | 386    |
| Hillfield Park N10   | 309    |
| Hornsey Lane N6  | 1200   |
| Inderwick Road N8  | 710    |
| Jarrow Road N17  | 891    |
| Jolly butchers hill N22  | 400    |
| Leinster Road N10  | 136    |

|  |              |
|--|--------------|
| Linden Road N10  | 224          |
| Mary Neuner Road N22                                     | 330          |
| Mayfield Road N8   | 421          |
| Muswell Hill Broadway N10                                | 679          |
| Muswell Hill N10   | 832          |
| Muswell Hill Road N6/N10                                 | 1260         |
| Nelson Road N8   | 675          |
| North Hill N6  | 1245         |
| North Road N6  | 529          |
| Oakfield Road N4   | 652          |
| Oakington Way N8   | 99           |
| Onslow Gardens N10                                       | 365          |
| Pages Lane N10   | 385          |
| Palace Gates Road N22                                    | 363          |
| Priory Gardens N6  | 454          |
| Ridge Road N8  | 453          |
| Sheldon Avenue N6 (Hampstead Lane to Denewood Road only) | 595          |
| Shepherd's Hill N6                                       | 940          |
| Southwood Lane N6  | 786          |
| St James Lane N10  | 570          |
| Stapleton Hall Road N4                                   | 1166         |
| Summerland Gardens N10                                   | 93           |
| Tetherdown N10   | 358          |
| The Avenue N10   | 652          |
| The Roundway N17 (west of Great Cambridge Road)          | 1162         |
| Uplands Road N8  | 449          |
| Upper Tollington Park N4                                 | 541          |
| Watermead Way N17  | 2685         |
| Waverley Road N8   | 153          |
| Western Road N22   | 367          |
| Wolesley Road N8   | 458          |
| Womersley Road N8  | 249          |
| Woodland Gardens N10                                     | 474          |
| Woodland Rise N10  | 540          |
| Woodside Avenue N6                                       | 483          |
| <b>Total length</b>                                      | <b>44035</b> |

A PDF map of these locations is provided below. For better clarity the map of these locations has been placed on the Council's web-site and can be found using the following link;

<http://maps.haringey.gov.uk>.





# WINTER SERVICE PLAN 2011-12 Carriageway Frost Patrol

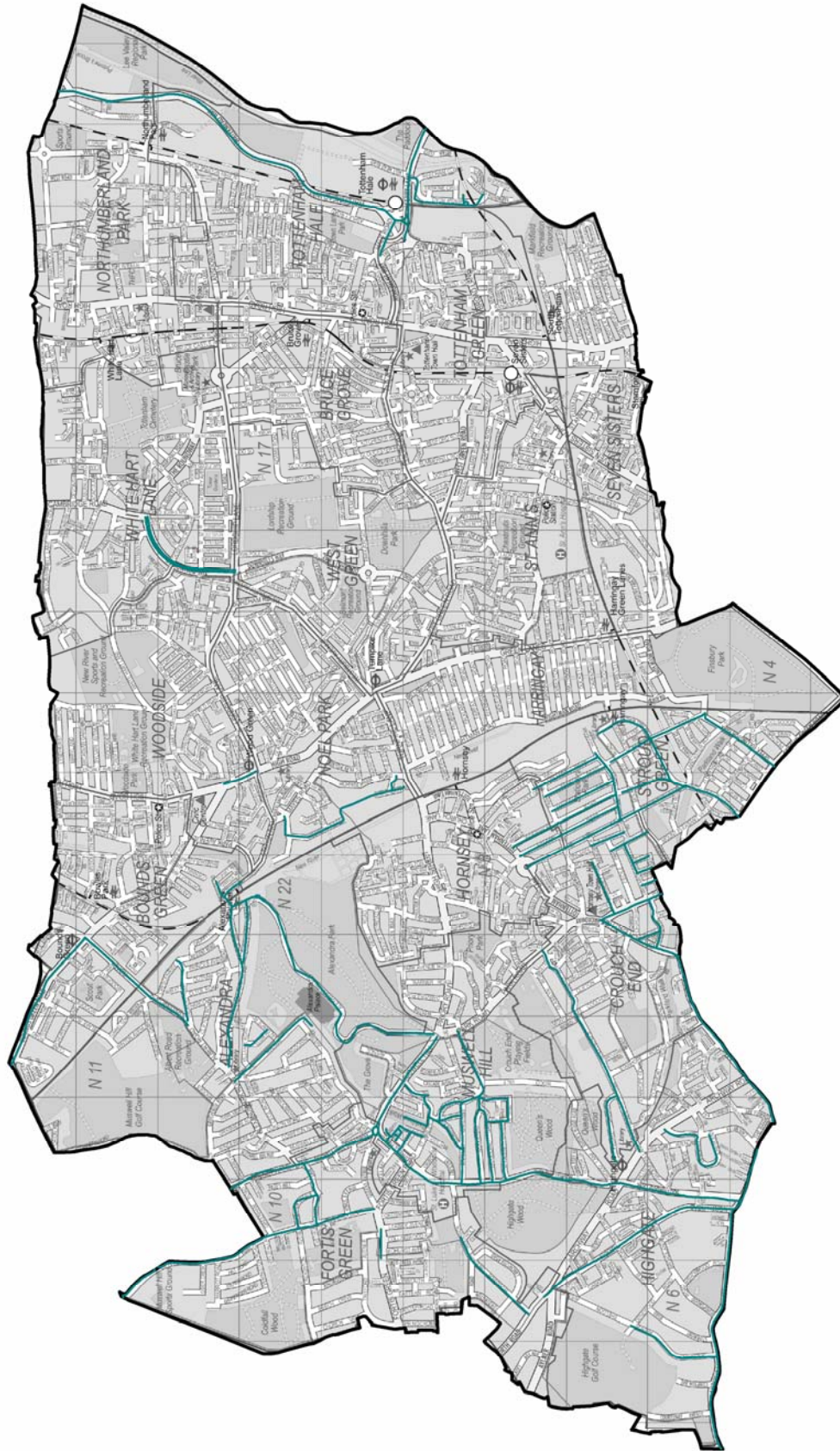

This map has been reproduced from Ordnance Survey material with the permission of Ordnance Survey on behalf of the Controller of Her Majesty's Stationary Office © Crown Copyright.  
Unauthorised reproduction infringes Crown Copyright and may lead to prosecution or civil proceedings.  
London Borough of Haringey Licence Number 100019195 2011

Produced by Sustainable Transport Team  
Updated September 2011

# Priority 1 carriageways

| Location   | Priority | Metres |
|--|----------|--------|
| Adams Road N17   | 1        | 197    |
| Albert Road N22  | 1        | 808    |
| Alexandra Gardens N10  | 1        | 191    |
| Alexandra Palace Way N22/N10                                     | 1        | 1732   |
| Alexandra Park Road N10  | 1        | 732    |
| Alexandra Park Road N22  | 1        | 1065   |
| Alexandra Road N8  | 1        | 495    |
| Alfoxton Avenue N15  | 1        | 162    |
| Allison Road N8  | 1        | 421    |
| Alroy Road N4  | 1        | 88     |
| Ashley Road N17  | 1        | 529    |
| Bancroft Avenue N2   | 1        | 284    |
| Bedford Road N22   | 1        | 204    |
| Belmont Road N17   | 1        | 235    |
| Beresford Road N8  | 1        | 425    |
| Bidwell Gardens N11 (part from Winton Avenue to Wroxham Gardens) | 1        | 188    |
| Bishops Road N6  | 1        | 256    |
| Black Boy Lane N15   | 1        | 576    |
| Blake Road N11   | 1        | 558    |
| Boreham Road N22   | 1        | 251    |
| Bounds Green Road N22/N11  | 1        | 2261   |
| Bourne Road N8   | 1        | 131    |
| Brantwood Road N17   | 1        | 932    |
| Brereton Road N17  | 1        | 161    |
| Bridge Road N22  | 1        | 121    |
| Briston Grove  | 1        | 99     |
| Broadwater Road N17  | 1        | 463    |
| Brownlow Road N11  | 1        | 248    |
| Buckingham Road N22  | 1        | 215    |
| Buller road N22  | 1        | 100    |
| Burdock Road N17   | 1        | 90     |
| Burgoyne Rd N8   | 1        | 397    |
| Burlington Road N10  | 1        | 77     |
| Carligford Road N15 From Green Lanes to Bus stand entrance       | 1        | 65     |
| Castle Yard N6   | 1        | 89     |
| Cavendish Road N4  | 1        | 367    |
| Cholmeley Crescent N6  | 1        | 455    |
| Cholmeley Park N6  | 1        | 669    |
| Church Lane N17  | 1        | 309    |
| Church Lane N8   | 1        | 419    |

|  |   |      |
|--|---|------|
| Clarendon Road N8 (Mary neuner rd to Hornsey park rd only) | 1 | 194  |
| Colney Hatch Lane N10                                      | 1 | 739  |
| Connaught Gardens N10                                      | 1 | 451  |
| Coppetts Road N10  | 1 | 1377 |
| Cornwall Road N15  | 1 | 556  |
| Cranley Gardens N10  | 1 | 1080 |
| Craven park Road N15                                       | 1 | 784  |
| Creighton Avenue N10                                       | 1 | 657  |
| Creighton Road N17   | 1 | 374  |
| Cromwell Avenue N6   | 1 | 495  |
| Crouch End Hill N8   | 1 | 543  |
| Crouch Hill N8   | 1 | 449  |
| Denewood Road N6   | 1 | 70   |
| Denton Road N8   | 1 | 416  |
| Downhills Park Road N17                                    | 1 | 1114 |
| Downhills Way N17  | 1 | 1145 |
| Dowsett Road N17   | 1 | 586  |
| Duckett Road N4  | 1 | 382  |
| Dukes Avenue N10   | 1 | 855  |
| Dunbar Road N22  | 1 | 414  |
| Durnsford Road N11   | 1 | 877  |
| Earlham Grove N22  | 1 | 204  |
| Ellington Road N10   | 1 | 301  |
| Elm Grove N8   | 1 | 309  |
| Elmfield Avenue N8   | 1 | 269  |
| Endymion Road N4   | 1 | 735  |
| Ferme Park Road N4/N8                                      | 1 | 1113 |
| Ferry Lane N17   | 1 | 752  |
| Fortis Green N10   | 1 | 365  |
| Fortis Green Road N10                                      | 1 | 374  |
| Fortismere Avenue N10                                      | 1 | 281  |
| Frobisher Road N8  | 1 | 511  |
| Gaskell Road N6  | 1 | 268  |
| Gladesmore Road N15  | 1 | 619  |
| Gladstone Avenue N22                                       | 1 | 1321 |
| Gladwell Road N8   | 1 | 220  |
| Gloucester Road N17  | 1 | 500  |
| Grand Avenue N10   | 1 | 361  |
| Granville Road N4  | 1 | 358  |
| Great North Road N2  | 1 | 507  |
| Green Lanes N4 / N8  | 1 | 2092 |
| Grovelands Road N15  | 1 | 242  |
| Hale Road N17  | 1 | 401  |

|   |   |      |
|---|---|------|
| Hampstead Lane N6                                   | 1 | 1600 |
| Haringey Park N8                                    | 1 | 345  |
| Haslemere Road N8                                   | 1 | 489  |
| Hastings Road N17                                   | 1 | 66   |
| Havelock Road N17                                   | 1 | 232  |
| Hermistone Ave From Rokesley to Lightfoot Estate N8 | 1 | 94   |
| Hermitage Road N4                                   | 1 | 1207 |
| Hewitt Road N8                                      | 1 | 446  |
| High Road N17                                       | 1 | 1880 |
| High Road N22                                       | 1 | 1800 |
| High Street N8                                      | 1 | 745  |
| Higham Road N17                                     | 1 | 739  |
| Highgate High Street N6                             | 1 | 386  |
| Highgate Hill N6                                    | 1 | 222  |
| Hillfield Park N10                                  | 1 | 309  |
| Hornsey Lane N6                                     | 1 | 1200 |
| Hornsey Park Road N8                                | 1 | 751  |
| Inderwick Road N8                                   | 1 | 710  |
| Jackson's Lane N6                                   | 1 | 335  |
| Jarrow Road N17                                     | 1 | 891  |
| Kings Road N17                                      | 1 | 227  |
| Lansdowne Road N17                                  | 1 | 920  |
| Lawrence Road N15                                   | 1 | 67   |
| Leeside Road N17                                    | 1 | 901  |
| Leinster Road N10                                   | 1 | 136  |
| Linden Road N10                                     | 1 | 224  |
| Lordship Lane N17/N22                               | 1 | 2912 |
| Marsh Lane N17                                      | 1 | 348  |
| Mary Neuner Road N22                                | 1 | 330  |
| Mattison Road N8                                    | 1 | 405  |
| Mayes Road N22                                      | 1 | 511  |
| Mayfield Road N8                                    | 1 | 421  |
| Middle Lane N8                                      | 1 | 978  |
| Montenotte Road N8                                  | 1 | 132  |
| Mount Pleasant Road N17                             | 1 | 1015 |
| Mount View Road N4                                  | 1 | 953  |
| Muswell Hill Broadway N10                           | 1 | 679  |
| Muswell Hill N10                                    | 1 | 832  |
| Muswell Hill Place N10                              | 1 | 272  |
| Muswell Hill Road N6/N10                            | 1 | 1260 |
| Napier Road N17                                     | 1 | 464  |
| Nelson Road N8                                      | 1 | 675  |
| Nightingale Road N22                                | 1 | 600  |

|  |   |      |
|--|---|------|
| North Hill N6  | 1 | 1245 |
| North Road N6  | 1 | 529  |
| Northumberland Park Bus Terminal N17                     | 1 | 152  |
| Northumberland Park N17                                  | 1 | 1173 |
| Northwood Road N6  | 1 | 276  |
| Oakfield Road N4   | 1 | 652  |
| Oakington Way N8   | 1 | 99   |
| Onslow Gardens N10                                       | 1 | 365  |
| Pages Lane N10   | 1 | 385  |
| Palace Gates Road N22                                    | 1 | 363  |
| Park Avenue N22  | 1 | 449  |
| Park Avenue South N8                                     | 1 | 436  |
| Park Lane N17  | 1 | 950  |
| Park Road N8   | 1 | 383  |
| Park View Road N17                                       | 1 | 990  |
| Pemberton Road N4  | 1 | 421  |
| Perth Road N22   | 1 | 705  |
| Philip Lane N15  | 1 | 1430 |
| Priory Gardens N6  | 1 | 454  |
| Priory Road N8   | 1 | 1174 |
| Queen Street N17   | 1 | 253  |
| Queens Avenue N10  | 1 | 645  |
| Queenswood Road N6                                       | 1 | 317  |
| Radley Road N17  | 1 | 187  |
| Redvers Road N22   | 1 | 168  |
| Ridge Road N8  | 1 | 453  |
| Rokesly Avenue N8  | 1 | 405  |
| Roseberry Avenue N17                                     | 1 | 460  |
| Rusper Road N22  | 1 | 511  |
| Salisbury Road N4  | 1 | 170  |
| Seymour Road N8  | 1 | 452  |
| Shelbourne Road N17                                      | 1 | 678  |
| Sheldon Avenue N6 (Hampstead lane to Denewood Road only) | 1 | 595  |
| Shepherd's Hill N6                                       | 1 | 940  |
| Southwood Lane N6  | 1 | 786  |
| Springfield Avenue N10                                   | 1 | 452  |
| Spur Road N15  | 1 | 153  |
| St Ann's Road N15  | 1 | 2058 |
| St James Lane N10  | 1 | 570  |
| St Loy's Road N17  | 1 | 447  |
| Stanhope Road N6   | 1 | 661  |
| Stapleton Hall Road N4                                   | 1 | 1166 |
| Station Road N22   | 1 | 1022 |

|                                |   |      |
|--------------------------------|---|------|
| Steele Road N17                | 1 | 277  |
| Storey Road N6                 | 1 | 126  |
| Stormont Road N6               | 1 | 475  |
| Stroud Green Road N4           | 1 | 984  |
| Summerland Gardens N10         | 1 | 93   |
| Summersby Road N6              | 1 | 184  |
| Tetherdown N10                 | 1 | 358  |
| The Avenue N10                 | 1 | 652  |
| The Avenue N17                 | 1 | 868  |
| The Broadway N8                | 1 | 126  |
| The Park N6                    | 1 | 275  |
| The Roundway N17 (West of GCR) | 1 | 1162 |
| Tottenham Green East N15       | 1 | 114  |
| Tottenham Lane N8              | 1 | 1423 |
| Town Hall Approach Road N15    | 1 | 363  |
| Trulock Road N17               | 1 | 272  |
| Turnpike Lane N8               | 1 | 1050 |
| Tynemouth Road N15             | 1 | 480  |
| Umfreville Road N8             | 1 | 374  |
| Uplands Road N8                | 1 | 449  |
| Upper Tollington Park N4       | 1 | 541  |
| View Road N6                   | 1 | 388  |
| Wargrave Avenue N15            | 1 | 622  |
| Warham Road N4                 | 1 | 437  |
| Watermead Way N17              | 1 | 2685 |
| Waverley Road N8               | 1 | 153  |
| Weir Hall Road N17             | 1 | 382  |
| West Green Road N15            | 1 | 2211 |
| Westbury Avenue N22            | 1 | 1167 |
| Western Road N22               | 1 | 367  |
| Weston Park N8                 | 1 | 857  |
| White Hart Lane N22/N17        | 1 | 1929 |
| Wightman Road N4/N8            | 1 | 773  |
| Willan Road N17                | 1 | 359  |
| Williamson Road N4             | 1 | 176  |
| Willoughby Lane N17            | 1 | 624  |
| Wilmott Road N17               | 1 | 203  |
| Windsor Road N17               | 1 | 116  |
| Winkfield Road N22             | 1 | 354  |
| Winton Avenue                  | 1 | 308  |
| Wolesley Road N8               | 1 | 458  |
| Wolves Lane N22                | 1 | 681  |
| Womersley Road N8              | 1 | 249  |

|                             |               |               |
|-----------------------------|---------------|---------------|
| <b>Wood Lane N6</b>         | <b>1</b>      | <b>293</b>    |
| <b>Wood Vale N10</b>        | <b>1</b>      | <b>597</b>    |
| <b>Woodland Gardens N10</b> | <b>1</b>      | <b>474</b>    |
| <b>Woodland Rise N10</b>    | <b>1</b>      | <b>540</b>    |
| <b>Woodside Avenue N6</b>   | <b>1</b>      | <b>483</b>    |
| <b>Wroxham Gardens N11</b>  | <b>1</b>      | <b>232</b>    |
|                             | <b>Total</b>  |               |
|                             | <b>Length</b> | <b>127379</b> |

**A PDF map of these locations is provided below. For better clarity the map of these locations has been placed on the Council's web-site and can be found using the following link;**

<http://maps.haringey.gov.uk>.

**WINTER SERVICE PLAN 2011 -12  
Carriageway Priority 1**

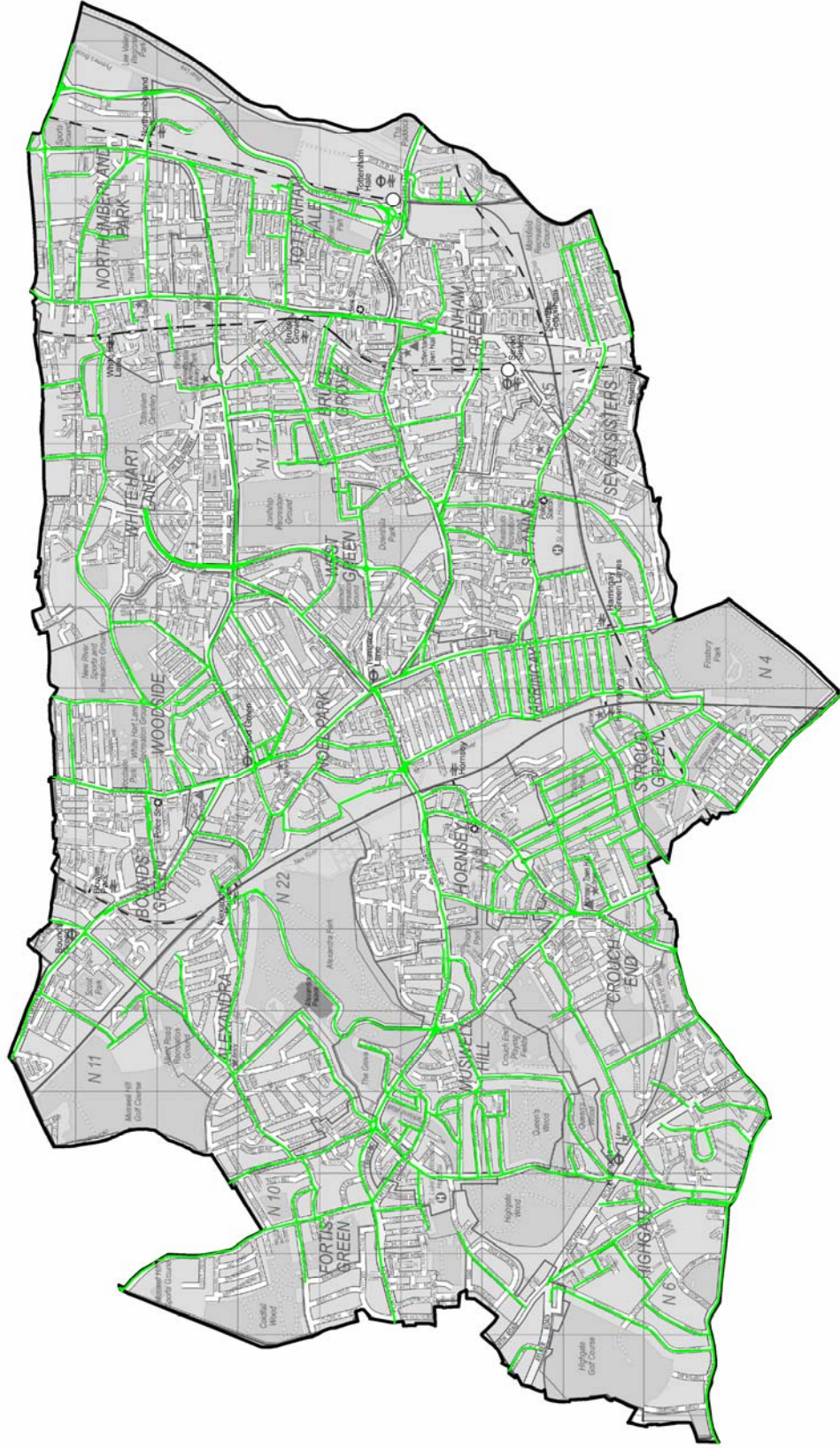

## Priority 1A (schools) carriageways

| Location  | Usual Priority Status | Metres |
|---|-----------------------|--------|
| Albany Road N4  | 2                     | 229    |
| Antill Road N15   | 3                     | 554    |
| Avenue Road N15   | 2                     | 520    |
| Barratt Ave N22   | 3                     | 182    |
| Berkeley Rd N15   | 3                     | 135    |
| Bidwell Gardens N11 (part from Winton Avenue to dead end) | 2                     | 188    |
| Birkbeck Road N17   | 2                     | 282    |
| Bradley Road N22  | 3                     | 105    |
| Bruce Castle Road N17                                     | 3                     | 274    |
| Chesnut Road N17  | 3                     | 413    |
| Church Road N17   | 2                     | 422    |
| Circular Road N17   | 3                     | 122    |
| Coldfall Avenue N10                                       | 3                     | 178    |
| Collingwood Avenue N10                                    | 3                     | 306    |
| Commerce Road N22   | 3                     | 262    |
| Commonwealth Road N17                                     | 3                     | 200    |
| Crowland Road N15   | 2                     | 486    |
| Darwin Road N22   | 3                     | 406    |
| Dickenson Road N8   | 3                     | 264    |
| Ellenborough Road N22                                     | 3                     | 291    |
| Elm Park Avenue N15                                       | 3                     | 437    |
| Falkland Road N8  | 3                     | 474    |
| Farningham Road N17                                       | 3                     | 133    |
| Finsbury Road N22   | 2                     | 294    |
| Glendale Avenue N22                                       | 2                     | 293    |
| Glendish Road N17   | 3                     | 229    |
| Grand Avenue N10  | 3                     | 361    |
| Halefield Road N17  | 3                     | 207    |
| Harringay Road N15  | 2                     | 260    |
| Hillfield Avenue N8                                       | 2                     | 539    |
| Holcombe Road N17   | 3                     | 378    |
| Kenwood Road N6   | 3                     | 126    |
| Langham Road N15  | 2                     | 1055   |
| Leaside Avenue N10  | 3                     | 282    |
| Lymington Avenue N22                                      | 2                     | 887    |
| Mark Road N22   | 3                     | 303    |
| Maurice Avenue N22  | 3                     | 150    |
| Moira Close N17   | 3                     | 100    |

|                         |                     |              |
|-------------------------|---------------------|--------------|
| Montague Road N15       | 3                   | 215          |
| Montague Road N8        | 3                   | 113          |
| Moorefield Road N17     | 2                   | 206          |
| Moreton Road N15        | 2                   | 155          |
| Newsam Avenue N15       | 3                   | 180          |
| Nightingale Lane N8     | 3                   | 541          |
| Parkhurst Road N17      | 2                   | 246          |
| Pulford Road N15        | 3                   | 325          |
| Rawlinson Terrace N17   | 3                   | 125          |
| Rectory Gardens N8      | 2                   | 310          |
| Rhodes Avenue N22       | 2                   | 353          |
| Russell Avenue N22      | 3                   | 680          |
| Rycroft Way N17         | 3                   | 117          |
| Scales Road N17         | 3                   | 318          |
| Somerford Grove N17     | 3                   | 82           |
| Somerset Road N17       | 3                   | 108          |
| South Grove N15         | 3                   | 283          |
| Sperling Road N17       | 2                   | 375          |
| Stainby Road N15        | 3                   | 211          |
| Stanley Road N15        | 3                   | 220          |
| Sylvan Avenue N22       | 2                   | 541          |
| Tintern Road N22        | 3                   | 122          |
| Tregaron Avenue N8      | 3                   | 172          |
| Twyford Avenue N2       | 2                   | 801          |
| Wakefield Road N15      | 3                   | 272          |
| Woodlands Park Road N15 | 2                   | 585          |
| Woodside Avenue N10/6   | 3                   | 1438         |
| Woodside Road N22       | 2                   | 557          |
| Woodstock Road N4       | 2                   | 521          |
| Worcester Avenue N17    | 3                   | 230          |
| Wycombe Road N17        | 3                   | 182          |
|                         | <b>Total Length</b> | <b>22911</b> |

A PDF map of these locations is provided below. For better clarity the map of these locations has been placed on the Council's web-site and can be found using the following link;

<http://maps.haringey.gov.uk>.



**WINTER SERVICE PLAN 2011-12  
Pavement Priority 1A (Schools)**

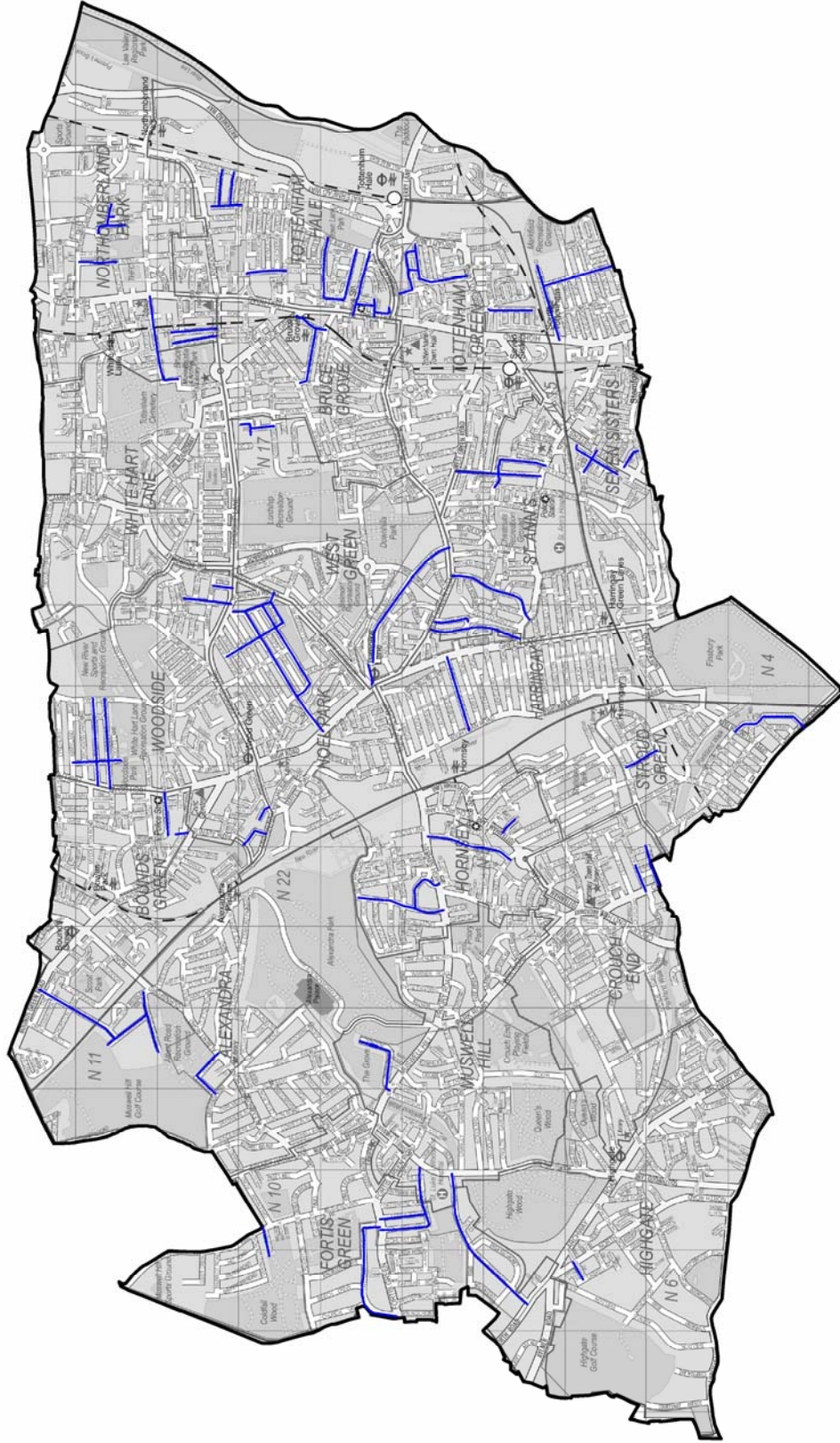

This map has been reproduced from Ordnance Survey material with the permission of Ordnance Survey on behalf of the Controller of Her Majesty's Stationery Office © Crown Copyright.  
Unauthorised reproduction infringes Crown Copyright and may lead to prosecution or civil proceedings.  
London Borough of Haringey Licence Number 100019199 2011

Produced by Sustainable Transport Team  
Updated September 2011

## Priority 2 carriageways

| Location  | Priority | Metres |
|---|----------|--------|
| Acacia Road N22   | 2        | 346    |
| Addington Road N4   | 2        | 122    |
| Albany Road N4  | 2        | 229    |
| Annington Road N2   | 2        | 110    |
| Antill Road N15   | 2        | 554    |
| Arcadian Gardens N22                                      | 2        | 512    |
| Ashley Crescent N22                                       | 2        | 187    |
| Ashmount Road N15   | 2        | 149    |
| Asplins Rd N17  | 2        | 386    |
| Avenue Road N15   | 2        | 520    |
| Avenue Road N6  | 2        | 530    |
| Barkham Rd N17  | 2        | 204    |
| Beaufoy Rd N17  | 2        | 407    |
| Beech Drive N2  | 2        | 351    |
| Berkeley Road N8  | 2        | 353    |
| Berners Road N22  | 2        | 154    |
| Bidwell Gardens N11 (part from Winton Avenue to dead end) | 2        | 188    |
| Birbeck Road N8   | 2        | 170    |
| Birchington Road  | 3        | 330    |
| Birkbeck Road N17   | 2        | 282    |
| Bloomfield Road N6  | 2        | 202    |
| Boyton Road N8  | 2        | 331    |
| Braemar Avenue N22  | 2        | 212    |
| Bromley Road N17  | 2        | 238    |
| Brook Road N8   | 2        | 177    |
| Bruce Castle Road N17                                     | 2        | 274    |
| Burlington Road N17                                       | 2        | 92     |
| Cambridge Gardens N17                                     | 2        | 55     |
| Canning Crescent N22                                      | 2        | 229    |
| Carlingford Road N15                                      | 2        | 705    |
| Causton Road N6   | 2        | 149    |
| Cavell Road N17   | 2        | 253    |
| Chestnut Road N17   | 2        | 413    |
| Church Crescent N10                                       | 2        | 397    |
| Church Road N17   | 2        | 422    |
| Church Road N6  | 2        | 230    |
| Church Vale N2  | 2        | 342    |
| Circular Road N17   | 2        | 122    |

|                          |   |      |
|--------------------------|---|------|
| Claremont Road N6        | 2 | 377  |
| Clarence Road N22        | 2 | 501  |
| Cline Road N11           | 2 | 317  |
| Clyde Circus N15         | 2 | 221  |
| Clyde Road N15           | 2 | 211  |
| Colina Road N15          | 2 | 118  |
| Compton Crescent N17     | 2 | 464  |
| Coniston Road N17        | 2 | 190  |
| Coolhurst Road N8        | 2 | 496  |
| Cranbrook Park N22       | 2 | 256  |
| Crescent Rise N22        | 2 | 325  |
| Crescent Road N22        | 2 | 432  |
| Crescent Road N8         | 2 | 524  |
| Cromwell Place N6        | 2 | 78   |
| Crouch Hall Road N8      | 2 | 510  |
| Crowland Road N15        | 2 | 486  |
| Culvert Road N15         | 2 | 296  |
| Devonshire Hill Lane N17 | 2 | 1181 |
| Dongola Road N17         | 2 | 474  |
| Dorset Road N15          | 2 | 171  |
| Douglas Road N22         | 2 | 137  |
| Drylands Road N8         | 2 | 158  |
| Earlsmead Road N15       | 2 | 145  |
| Eastbourne Road N15      | 2 | 206  |
| Eastern Road N2          | 2 | 281  |
| Edison Road N8           | 2 | 137  |
| Effingham Road N8        | 2 | 447  |
| Elder Avenue N8          | 2 | 327  |
| Eldon Road N22           | 2 | 446  |
| Elgin Rd N22             | 2 | 173  |
| Elyne Road N4            | 2 | 137  |
| Etheldene Avenue N10     | 2 | 346  |
| Fairview Road N15        | 2 | 437  |
| Farrer Road N8           | 2 | 308  |
| Finsbury Road N22        | 2 | 294  |
| Florence Road N4         | 2 | 396  |
| Forest Gardens N17       | 2 | 240  |
| Forster Road N17         | 2 | 190  |
| Fortis Green Avenue N2   | 2 | 266  |
| Frinton Road N15         | 2 | 110  |
| Fryatt Road N17          | 2 | 319  |
| Garman Road N17          | 2 | 719  |

|                         |   |      |
|-------------------------|---|------|
| Gathorne Road N22       | 2 | 183  |
| Gisburn Road N8         | 2 | 210  |
| Glasslyn Road N8        | 2 | 328  |
| Glendale Avenue N22     | 2 | 293  |
| Gordon Road N11         | 2 | 259  |
| Grange Road N17         | 2 | 294  |
| Grasmere Road N10       | 2 | 285  |
| Grasmere Road N17       | 2 | 67   |
| Greenham Road N10       | 2 | 372  |
| Greyhound Road N17      | 2 | 392  |
| Grosvenor Gardens N10   | 2 | 81   |
| Grosvenor Road N10      | 2 | 540  |
| Grove Avenue N10        | 2 | 545  |
| Grove House Road N8     | 2 | 68   |
| Grove Road N15          | 2 | 195  |
| Hampden Lane N17        | 2 | 233  |
| Haringey Road N8        | 2 | 39   |
| Harold Road N8          | 2 | 181  |
| Harringay Road N15      | 2 | 260  |
| Highgate Avenue N6      | 2 | 257  |
| Hillfield Avenue N8     | 2 | 539  |
| Hillside Gardens N6     | 2 | 154  |
| Hillside Road N15       | 2 | 290  |
| Hollington Road N17     | 2 | 177  |
| Holmdale Terrace N15    | 2 | 208  |
| Holmesdale Road N6      | 2 | 349  |
| Hornsey Lane Gardens N6 | 2 | 316  |
| Hurst Avenue N6         | 2 | 454  |
| Jansons Road N15        | 2 | 129  |
| Jellicoe Road N17       | 2 | 158  |
| Kemble Road N17         | 2 | 135  |
| Keynes Close N10        | 2 | 157  |
| King Street N17         | 2 | 100  |
| Kings Road N22          | 2 | 195  |
| Kingsley Place N6       | 2 | 287  |
| Lancaster Road N4       | 2 | 434  |
| Langdon Park Road N6    | 2 | 407  |
| Langham Road N15        | 2 | 1055 |
| Lansdowne Road N10      | 2 | 274  |
| Lascotts Road N22       | 2 | 274  |
| Lightfoot Road N8       | 2 | 242  |
| Linkway N4              | 2 | 47   |

|                          |   |     |
|--------------------------|---|-----|
| Liston Road N17          | 2 | 79  |
| Loobert Road N17         | 2 | 80  |
| Lothair Road North N4    | 2 | 217 |
| Lothair Road South N4    | 2 | 190 |
| Lymington Avenue N22     | 2 | 887 |
| Lyndhurst Road N22       | 2 | 503 |
| Lynton Gardens N11       | 2 | 103 |
| Lynton Road N8           | 2 | 238 |
| Manor Road N17           | 2 | 409 |
| Marigold Road N17        | 2 | 151 |
| Maryland Road N22        | 2 | 499 |
| Milton Avenue N6         | 2 | 166 |
| Milton Park N6           | 2 | 420 |
| Milton Road N6           | 2 | 156 |
| Moorefield Road N17      | 2 | 206 |
| Moreton Road N15         | 2 | 155 |
| Mount Pleasant Villas N4 | 2 | 383 |
| Muswell Avenue N10       | 2 | 442 |
| Myddleton Road N22       | 2 | 582 |
| New Road N8              | 2 | 145 |
| Newland Road N8          | 2 | 447 |
| Newnham Road N22         | 2 | 139 |
| Nightingale Lane N8      | 2 | 541 |
| Northumberland Grove N17 | 2 | 231 |
| Orchard Road N6          | 2 | 154 |
| Pages Hill N10           | 2 | 307 |
| Palmerston Road N22      | 2 | 503 |
| Park Rd N15              | 2 | 138 |
| Parkhurst Road N17       | 2 | 246 |
| Passmore Gardens N11     | 2 | 238 |
| Pelham Road N22          | 2 | 261 |
| Pembury Road N17         | 2 | 589 |
| Pretoria Road N17        | 2 | 377 |
| Progress Way N22         | 2 | 223 |
| Quernmore Road N4        | 2 | 360 |
| Ranelagh Road N17        | 2 | 316 |
| Rangemoor Road N15       | 2 | 220 |
| Rathcoole Avenue N8      | 2 | 218 |
| Rectory Gardens N8       | 2 | 310 |
| Rhodes Avenue N22        | 2 | 353 |
| Rhys Avenue N11          | 2 | 128 |
| Ribblesdale Road N8      | 2 | 165 |

|                         |   |     |
|-------------------------|---|-----|
| Ringwood Avenue N2      | 2 | 377 |
| Rosebery Road N10       | 2 | 571 |
| Rowland Hill Avenue N17 | 2 | 153 |
| Ruskin Road N17         | 2 | 221 |
| Russell Road N15        | 2 | 296 |
| Russell Road N8         | 2 | 130 |
| Rycroft Way N17         | 2 | 117 |
| Scales Road N17         | 2 | 318 |
| Sedge Road N17          | 2 | 86  |
| Shanklin Road N8        | 2 | 141 |
| Siddons Road N17        | 2 | 128 |
| Somerset Road N17       | 2 | 108 |
| Southern Road N2        | 2 | 331 |
| Southwood Avenue N6     | 2 | 277 |
| Southwood Lawn Road N6  | 2 | 332 |
| Sperling Road N17       | 2 | 375 |
| St Alban's Crescent N22 | 2 | 227 |
| St Mary's Road N8       | 2 | 219 |
| St Pauls Road N17       | 2 | 374 |
| Stanhope Gardens N6     | 2 | 290 |
| Stanmore Road N15       | 2 | 320 |
| Stirling Road N17       | 2 | 128 |
| Stuart Crescent N22     | 2 | 292 |
| Summerhill Road N15     | 2 | 361 |
| Sylvan Avenue N22       | 2 | 541 |
| Talbot Close N15        | 2 | 64  |
| Talbot Road N15         | 2 | 245 |
| Talbot Road N22         | 2 | 107 |
| Talbot Road N6          | 2 | 498 |
| Tavistock Road N4       | 2 | 80  |
| Templeton Road N15      | 2 | 239 |
| The Chine N10           | 2 | 100 |
| The Grove N8            | 2 | 151 |
| Thirlmere Road N10      | 2 | 234 |
| Tivoli Road N8          | 2 | 153 |
| Trinity Road N22        | 2 | 650 |
| Truro Road N22          | 2 | 651 |
| Twyford Avenue N2       | 2 | 801 |
| Vale Road N4            | 2 | 703 |
| Vallance Road N22       | 2 | 546 |
| Wakefield Road N15      | 2 | 272 |
| Waldeck Road N15        | 2 | 250 |

|                          |                         |              |
|--------------------------|-------------------------|--------------|
| Walpole Road N17         | 2                       | 634          |
| Waltheof Avenue N17      | 2                       | 279          |
| Waltheof Gardens N17     | 2                       | 561          |
| Wembury Road N6          | 2                       | 103          |
| West Road N17            | 2                       | 269          |
| Westerfield Road N15     | 2                       | 212          |
| Western Road N2          | 2                       | 281          |
| Willoughby Park Road N17 | 2                       | 186          |
| Willoughby Road N8       | 2                       | 394          |
| Winchelsea Road N17      | 2                       | 378          |
| Winchester Place N6      | 2                       | 85           |
| Winchester Road N6       | 2                       | 97           |
| Windermere Road N10      | 2                       | 315          |
| Woodfield Way N11        | 2                       | 770          |
| Woodlands Park Road N15  | 2                       | 585          |
| Woodside Gardens N17     | 2                       | 310          |
| Woodside Road N22        | 2                       | 557          |
| Woodstock Road N4        | 2                       | 521          |
|                          | <b>Total<br/>Length</b> | <b>67706</b> |

A PDF map of these locations is provided below. For better clarity the map of these locations has been placed on the Council's web-site and can be found using the following link;

<http://maps.haringey.gov.uk>.

**WINTER SERVICE PLAN 2011 -12  
Carriageway Priority 2**

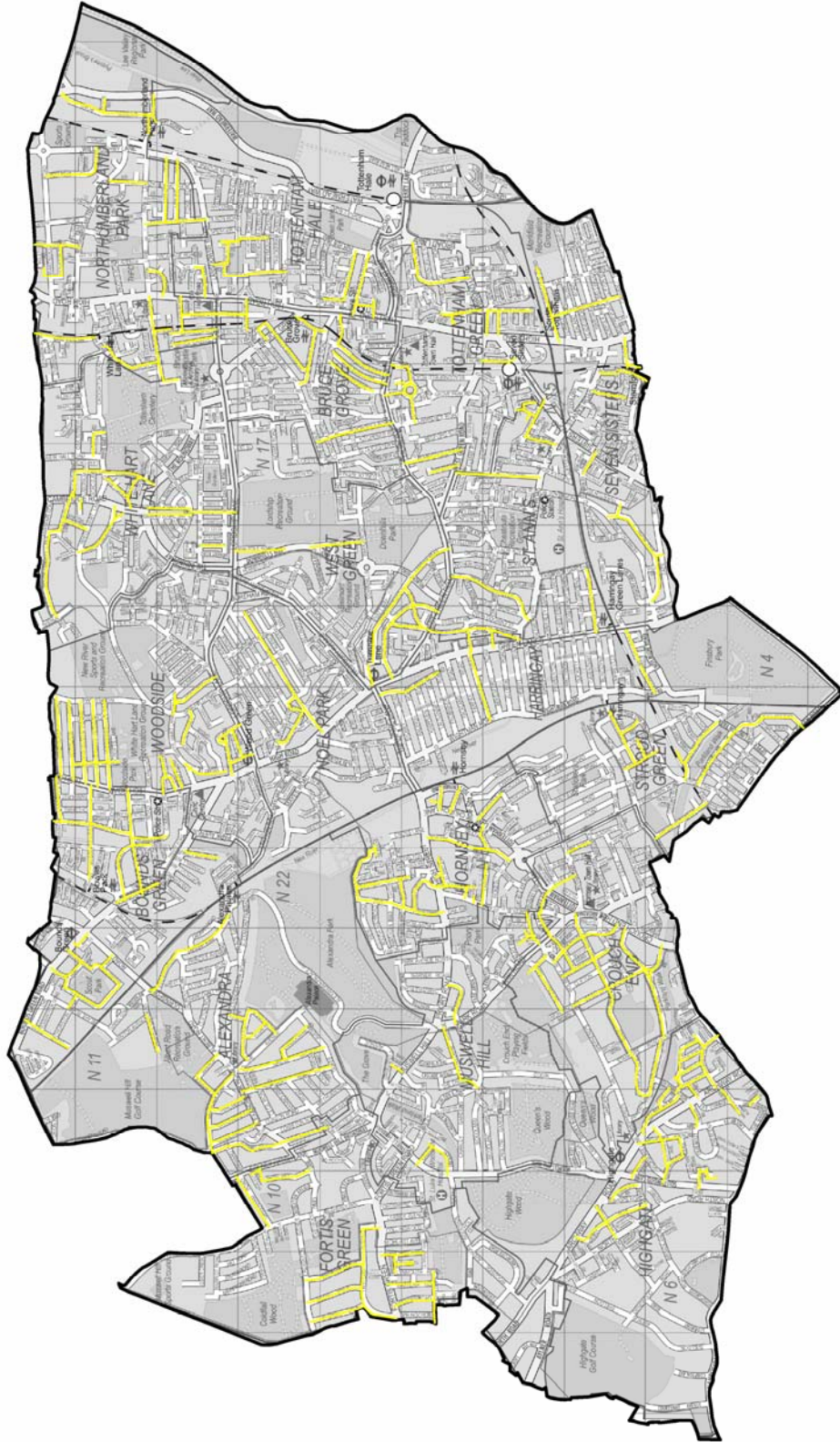

## Priority 3 carriageways

| Location  | Priority | Metres |
|---|----------|--------|
| Abbeville Road N8                                     | 3        | 51     |
| Abbotsford Avenue N15                                 | 3        | 254    |
| Acacia Avenue N17                                     | 3        | 172    |
| Albert Close N22                                      | 3        | 104    |
| Albert Road N15                                       | 3        | 50     |
| Albert Road N4  | 3        | 304    |
| Albion Road N17                                       | 3        | 66     |
| Alexandra Avenue N22                                  | 3        | 50     |
| Alexandra Road N15                                    | 3        | 50     |
| All Hallows Rd N17                                    | 3        | 144    |
| Allington Avenue N17                                  | 3        | 396    |
| Almond Road N17                                       | 3        | 88     |
| Alton Road N17  | 3        | 94     |
| Amber Mews N22  | 3        | 50     |
| Anstey Walk N15                                       | 3        | 50     |
| Argyle Rd N17   | 3        | 285    |
| Arnold Road N15                                       | 3        | 408    |
| Ascot Road N15  | 3        | 128    |
| Ashby Rd N15  | 3        | 131    |
| Ashfield Road N4                                      | 3        | 198    |
| Ashford Avenue N8                                     | 3        | 144    |
| Atterbury Rd N4                                       | 3        | 98     |
| Aubrey Rd N8  | 3        | 132    |
| Avenue Mews N10                                       | 3        | 130    |
| Avondale Road N15                                     | 3        | 316    |
| Awlfield Ave N17                                      | 3        | 400    |
| Aylmer Rd N2  | 3        | 145    |
| Aylmer Road, service road at rear of Aylmer Parade N2 | 3        | 50     |
| Back Lane N8  | 3        | 111    |
| Baden Rd N8   | 3        | 72     |
| Bailey Close N11                                      | 3        | 364    |
| Bakers Lane N6  | 3        | 62     |
| Balliol Rd N17  | 3        | 117    |
| Barnard Hill N10                                      | 3        | 187    |
| Baronet Grove N17                                     | 3        | 63     |
| Baronet Rd N17  | 3        | 257    |
| Barratt Ave N22                                       | 3        | 182    |
| Barrenger Rd N10                                      | 3        | 313    |

|   |          |             |
|---|----------|-------------|
| <b>Barrington Rd N8</b>   | <b>3</b> | <b>476</b>  |
| <b>Barry Avenue N15</b>   | <b>3</b> | <b>107</b>  |
| <b>Basil Spence Hose, accessway serving N22</b>                     | <b>3</b> | <b>50</b>   |
| <b>Beaconsfield Rd N15</b>  | <b>3</b> | <b>407</b>  |
| <b>Beatrice Rd N4</b>   | <b>3</b> | <b>177</b>  |
| <b>Bedford Rd N8</b>  | <b>3</b> | <b>278</b>  |
| <b>Bedford Road N15</b>   | <b>3</b> | <b>50</b>   |
| <b>Bedwell Road N17</b>   | <b>3</b> | <b>187</b>  |
| <b>Beechfield Rd N4</b>   | <b>3</b> | <b>225</b>  |
| <b>Beechwood Road N8</b>  | <b>3</b> | <b>261</b>  |
| <b>Belmont Ave N17</b>  | <b>3</b> | <b>224</b>  |
| <b>Belton Road N17</b>  | <b>3</b> | <b>137</b>  |
| <b>Bennetts Close N17</b>   | <b>3</b> | <b>50</b>   |
| <b>Bennington Road N17</b>  | <b>3</b> | <b>206</b>  |
| <b>Berkeley Rd N15</b>  | <b>3</b> | <b>135</b>  |
| <b>Bernard Rd N15</b>   | <b>3</b> | <b>182</b>  |
| <b>Berwick Rd N22</b>   | <b>3</b> | <b>185</b>  |
| <b>Bill Nicholson Way N17</b>                                       | <b>3</b> | <b>50</b>   |
| <b>Birchwood Avenue N10</b>   | <b>3</b> | <b>254</b>  |
| <b>Birstall Road N15</b>  | <b>3</b> | <b>205</b>  |
| <b>Bishopswood Road N6</b>  | <b>3</b> | <b>1256</b> |
| <b>Blythwood Road N4</b>  | <b>3</b> | <b>112</b>  |
| <b>Boundary Road N22</b>  | <b>3</b> | <b>877</b>  |
| <b>Bounds Green Road, accessway and square serving Parkdale N11</b> | <b>3</b> | <b>50</b>   |
| <b>Bounds Green Road, accessway serving Bounds Green Court N11</b>  | <b>3</b> | <b>50</b>   |
| <b>Bourn Avenue N15</b>   | <b>3</b> | <b>129</b>  |
| <b>Boyton Close N8</b>  | <b>3</b> | <b>118</b>  |
| <b>Brabant Road N22</b>   | <b>3</b> | <b>177</b>  |
| <b>Bradley Road N22</b>   | <b>3</b> | <b>105</b>  |
| <b>Braemar Road N15</b>   | <b>3</b> | <b>319</b>  |
| <b>Brampton Park Road N22</b>                                       | <b>3</b> | <b>84</b>   |
| <b>Brampton Road N15</b>  | <b>3</b> | <b>232</b>  |
| <b>Bream Close N17</b>  | <b>3</b> | <b>303</b>  |
| <b>Brereton Road N17</b>  | <b>3</b> | <b>161</b>  |
| <b>Broad Lane N15</b>   | <b>3</b> | <b>841</b>  |
| <b>Broadlands Close N6</b>  | <b>3</b> | <b>112</b>  |
| <b>Broadlands Road N6</b>   | <b>3</b> | <b>432</b>  |
| <b>Bronhill Terrace N17</b>   | <b>3</b> | <b>50</b>   |
| <b>Brook Road N22</b>   | <b>3</b> | <b>171</b>  |
| <b>Brook Street N17</b>   | <b>3</b> | <b>65</b>   |
| <b>Broughton Gardens N6</b>   | <b>3</b> | <b>115</b>  |

|   |          |            |
|---|----------|------------|
| <b>Brunswick Road N15</b>                               | <b>3</b> | <b>104</b> |
| <b>Brunswick Square N17</b>                             | <b>3</b> | <b>50</b>  |
| <b>Bryanstone Road N8</b>                               | <b>3</b> | <b>166</b> |
| <b>Buller Road N17</b>                                  | <b>3</b> | <b>50</b>  |
| <b>Burbridge Way N17</b>                                | <b>3</b> | <b>42</b>  |
| <b>Burghley Road N8</b>                                 | <b>3</b> | <b>299</b> |
| <b>Bury Road N22</b>                                    | <b>3</b> | <b>385</b> |
| <b>Bushey Road N15</b>                                  | <b>3</b> | <b>125</b> |
| <b>Cadoxton Avenue N15</b>                              | <b>3</b> | <b>110</b> |
| <b>Campbell Road N17</b>                                | <b>3</b> | <b>189</b> |
| <b>Campsbourne Road N8</b>                              | <b>3</b> | <b>146</b> |
| <b>Campsbourne Road N8</b>                              | <b>3</b> | <b>50</b>  |
| <b>Campsfield Road N8</b>                               | <b>3</b> | <b>88</b>  |
| <b>Candler Street N15</b>                               | <b>3</b> | <b>120</b> |
| <b>Canning Crescent, accessway adjacent No.1 N22</b>    | <b>3</b> | <b>50</b>  |
| <b>Canning Mews N22</b>                                 | <b>3</b> | <b>50</b>  |
| <b>Cape Road N17</b>                                    | <b>3</b> | <b>46</b>  |
| <b>Carbuncle Passage N17</b>                            | <b>3</b> | <b>520</b> |
| <b>Carew Road N17</b>                                   | <b>3</b> | <b>238</b> |
| <b>Carlisle Road N4</b>                                 | <b>3</b> | <b>81</b>  |
| <b>Carlton Road N4</b>                                  | <b>3</b> | <b>237</b> |
| <b>Carlton Road, accessway serving Carlton Lodge N4</b> | <b>3</b> | <b>50</b>  |
| <b>Carrick Gardens N17</b>                              | <b>3</b> | <b>33</b>  |
| <b>Carysfort Road N8</b>                                | <b>3</b> | <b>248</b> |
| <b>Castlewood Road N15</b>                              | <b>3</b> | <b>153</b> |
| <b>Cavendish Road N4</b>                                | <b>3</b> | <b>367</b> |
| <b>Caversham Road N15</b>                               | <b>3</b> | <b>86</b>  |
| <b>Caxton Road N22</b>                                  | <b>3</b> | <b>110</b> |
| <b>Cecil Road N10</b>                                   | <b>3</b> | <b>208</b> |
| <b>Cecile Park N8</b>                                   | <b>3</b> | <b>439</b> |
| <b>Cedar Road N17</b>                                   | <b>3</b> | <b>108</b> |
| <b>Cemetery Road N17</b>                                | <b>3</b> | <b>74</b>  |
| <b>Chalgove Road N17</b>                                | <b>3</b> | <b>335</b> |
| <b>Chandos Road N17</b>                                 | <b>3</b> | <b>178</b> |
| <b>Chapel Stones N17</b>                                | <b>3</b> | <b>100</b> |
| <b>Chaplin Road N17</b>                                 | <b>3</b> | <b>48</b>  |
| <b>Chapman's Terrace N22</b>                            | <b>3</b> | <b>50</b>  |
| <b>Cheshire Road N22</b>                                | <b>3</b> | <b>194</b> |
| <b>Chester Road N17</b>                                 | <b>3</b> | <b>298</b> |
| <b>Chesterfield Gardens N4</b>                          | <b>3</b> | <b>388</b> |
| <b>Cesthunte Road N17</b>                               | <b>3</b> | <b>147</b> |
| <b>Chestnut Avenue N8</b>                               | <b>3</b> | <b>113</b> |

|   |   |     |
|---|---|-----|
| Chestnut Grove N17  | 3 | 194 |
| Chisley Road N15  | 3 | 147 |
| Christchurch Road N8                                      | 3 | 205 |
| Church Path N17   | 3 | 643 |
| Church Path N8  | 3 | 124 |
| Churston Gardens N11                                      | 3 | 208 |
| Cissbury Road N15   | 3 | 213 |
| Clacton Road N17  | 3 | 62  |
| Clarence Road N15   | 3 | 181 |
| Clarendon Road N15  | 3 | 225 |
| Clarendon Road N22  | 3 | 121 |
| Cleveland Gardens N15                                     | 3 | 112 |
| Clifton Gardens N15                                       | 3 | 188 |
| Clifton Road N22  | 3 | 245 |
| Clifton Road N8   | 3 | 338 |
| Clinton Road N15  | 3 | 248 |
| Clonmell Road N17   | 3 | 434 |
| Clovelly Road N8  | 3 | 225 |
| Clyde Road N22  | 3 | 268 |
| Cobham Road N22   | 3 | 165 |
| Coburg Road N22   | 3 | 279 |
| Coldfall Avenue N10                                       | 3 | 178 |
| Coleraine Road N8   | 3 | 170 |
| Coleridge Lane N8   | 3 | 58  |
| Coleridge Road N8   | 3 | 450 |
| Colina Mews N15   | 3 | 134 |
| College Road N17  | 3 | 96  |
| Colless Road N17  | 3 | 145 |
| Collingwood Avenue N10                                    | 3 | 306 |
| Collingwood Road N15                                      | 3 | 124 |
| Colsterworth Road N15                                     | 3 | 138 |
| Colton Gardens N17  | 3 | 104 |
| Commerce Road N22   | 3 | 262 |
| Commercial Road N17                                       | 3 | 262 |
| Commonwealth Road N17                                     | 3 | 200 |
| Coningsby Road N4   | 3 | 73  |
| Coniston Road N10   | 3 | 333 |
| Connaught Road N4   | 3 | 225 |
| Connaught Road, service road to Churchill Court N4        | 3 | 50  |
| Constable Crescent N15                                    | 3 | 148 |
| Conway Road N15   | 3 | 409 |
| Coolhurst Road, service road at rear of Williams Close N8 | 3 | 50  |

|  |   |     |
|--|---|-----|
| Coombe Road N22                                  | 3 | 119 |
| Corbett Grove N22                                | 3 | 76  |
| Cornwall Avenue N22                              | 3 | 160 |
| Cornwall Road N4                                 | 3 | 184 |
| Courcy Road N8                                   | 3 | 123 |
| Courtman Road N17                                | 3 | 306 |
| Cranbourne Road N10                              | 3 | 214 |
| Cranbrook Park, accessway to Stuart Crescent N22 | 3 | 50  |
| Cranleigh Road N15                               | 3 | 260 |
| Crawley Road N22                                 | 3 | 287 |
| Crawley Road, access road at end N22             | 3 | 50  |
| Creighton Avenue N2                              | 3 | 365 |
| Crescent Road N15                                | 3 | 110 |
| Cromer Road N17                                  | 3 | 58  |
| Cross Lane N8                                    | 3 | 234 |
| Cross Road N22                                   | 3 | 220 |
| Crossfield Road N17                              | 3 | 132 |
| Croxford Gardens N22                             | 3 | 67  |
| Cumberland Road N22                              | 3 | 176 |
| Cumberton Road N17                               | 3 | 125 |
| Cunningham Road N15                              | 3 | 176 |
| Curzon Road N10                                  | 3 | 331 |
| Dagmar Road N15                                  | 3 | 44  |
| Dagmar Road N22                                  | 3 | 318 |
| Dagmar Road N4                                   | 3 | 136 |
| Daleview Road N15                                | 3 | 225 |
| Danvers Road N8                                  | 3 | 266 |
| Darren Close N4                                  | 3 | 82  |
| Darwin Road N22                                  | 3 | 406 |
| Dashwood Road N8                                 | 3 | 139 |
| Daubeney Road N17                                | 3 | 141 |
| Dawlish Road N17                                 | 3 | 155 |
| Dawlish Road, access road rear of 2-16 N17       | 3 | 50  |
| De Quincey Road N17                              | 3 | 359 |
|  | 3 |     |
| Denewood Road N6                                 |   | 353 |
| Denmark Road N8                                  | 3 | 330 |
| Denmark Street N17                               | 3 | 126 |
| Denmark Terrace N2                               | 3 | 50  |
| Devon Close N17                                  | 3 | 55  |
| Devon Gardens N4                                 | 3 | 73  |

|   |          |            |
|---|----------|------------|
| <b>Devonshire Gardens N17</b>                                       | <b>3</b> | <b>107</b> |
| <b>Devonshire Hill Lane, accessway btw 106 and 108 N17</b>          | <b>3</b> | <b>50</b>  |
| <b>Devonshire Hill Lane, accessway serving Devonshire Court N17</b> | <b>3</b> | <b>50</b>  |
| <b>Devonshire Road N17</b>  | <b>3</b> | <b>202</b> |
| <b>Deyncourt Road N17</b>   | <b>3</b> | <b>136</b> |
| <b>Dickenson Road N8</b>  | <b>3</b> | <b>264</b> |
| <b>Doncaster Gardens N4</b>   | <b>3</b> | <b>28</b>  |
| <b>Donovan Avenue N10</b>   | <b>3</b> | <b>203</b> |
| <b>Dorset Road N22</b>  | <b>3</b> | <b>124</b> |
| <b>Dovecote Avenue N22</b>  | <b>3</b> | <b>50</b>  |
| <b>Downhills Avenue N17</b>   | <b>3</b> | <b>204</b> |
| <b>Drayton Road N17</b>   | <b>3</b> | <b>196</b> |
| <b>Dukes Mews N10</b>   | <b>3</b> | <b>102</b> |
| <b>Dunloe Avenue N17</b>  | <b>3</b> | <b>267</b> |
| <b>Durban Road N17</b>  | <b>3</b> | <b>295</b> |
| <b>Durnford Street N15</b>  | <b>3</b> | <b>80</b>  |
| <b>Eade Road N4</b>   | <b>3</b> | <b>825</b> |
| <b>Eastern Road N22</b>   | <b>3</b> | <b>111</b> |
| <b>Eastfield Road N8</b>  | <b>3</b> | <b>133</b> |
| <b>Eastwood Road N10</b>  | <b>3</b> | <b>94</b>  |
| <b>Edith Road N11</b>   | <b>3</b> | <b>104</b> |
| <b>Eldon Road, accessway serving Irving Court N22</b>               | <b>3</b> | <b>50</b>  |
| <b>Eleanor Road N11</b>   | <b>3</b> | <b>128</b> |
| <b>Elizabeth Place N15</b>  | <b>3</b> | <b>402</b> |
| <b>Elizabeth Road N15</b>   | <b>3</b> | <b>140</b> |
| <b>Ellenborough Road N22</b>  | <b>3</b> | <b>291</b> |
| <b>Elm Park Avenue N15</b>  | <b>3</b> | <b>437</b> |
| <b>Elmar Road N15</b>   | <b>3</b> | <b>257</b> |
| <b>Elmhurst Road N17</b>  | <b>3</b> | <b>164</b> |
| <b>Elms Avenue N10</b>  | <b>3</b> | <b>237</b> |
| <b>Elsden Road N17</b>  | <b>3</b> | <b>207</b> |
| <b>Ennis Road N4</b>  | <b>3</b> | <b>170</b> |
| <b>Essex Gardens N4</b>   | <b>3</b> | <b>75</b>  |
| <b>Etherley Road N15</b>  | <b>3</b> | <b>424</b> |
| <b>Eve Road N17</b>   | <b>3</b> | <b>118</b> |
| <b>Everington Road N10</b>  | <b>3</b> | <b>278</b> |
| <b>Ewart Grove N22</b>  | <b>3</b> | <b>350</b> |
| <b>Factory Lane N17</b>   | <b>3</b> | <b>121</b> |
| <b>Fairbourne Road N17</b>  | <b>3</b> | <b>183</b> |
| <b>Fairfax Road N8</b>  | <b>3</b> | <b>462</b> |
| <b>Fairfield Gardens N8</b>   | <b>3</b> | <b>74</b>  |
| <b>Fairfield Road N8</b>  | <b>3</b> | <b>225</b> |

|   |          |            |
|---|----------|------------|
| <b>Falkland Road N8</b>   | <b>3</b> | <b>474</b> |
| <b>Falmer Road N15</b>  | <b>3</b> | <b>205</b> |
| <b>Farningham Road N17</b>  | <b>3</b> | <b>133</b> |
| <b>Farrant Avenue N22</b>   | <b>3</b> | <b>721</b> |
| <b>Farrer Mews N8</b>   | <b>3</b> | <b>140</b> |
| <b>Felix Avenue N8</b>  | <b>3</b> | <b>144</b> |
| <b>Felix Avenue, rear of 1-29 N8</b>                                | <b>3</b> | <b>50</b>  |
| <b>Felixstowe Road N17</b>  | <b>3</b> | <b>113</b> |
| <b>Fenton Road N17</b>  | <b>3</b> | <b>298</b> |
| <b>Ferndale Road N15</b>  | <b>3</b> | <b>379</b> |
| <b>Ferrestone Road N8</b>   | <b>3</b> | <b>82</b>  |
| <b>Field Road N17</b>   | <b>3</b> | <b>134</b> |
| <b>Fife Road N22</b>  | <b>3</b> | <b>50</b>  |
| <b>Finsbury Cottages N22</b>  | <b>3</b> | <b>40</b>  |
| <b>Finsbury Park Avenue N4</b>                                      | <b>3</b> | <b>418</b> |
| <b>Firs Avenue N10</b>  | <b>3</b> | <b>202</b> |
| <b>Firs Close N10</b>   | <b>3</b> | <b>100</b> |
| <b>Fladbury Road N15</b>  | <b>3</b> | <b>92</b>  |
| <b>Fletton Road N11</b>   | <b>3</b> | <b>80</b>  |
| <b>Flexmere Road N17</b>  | <b>3</b> | <b>403</b> |
| <b>Fordington Road N6</b>   | <b>3</b> | <b>422</b> |
| <b>Forfar Road N22</b>  | <b>3</b> | <b>169</b> |
| <b>Forster Road, access road to 21-31(odd) and 22-32 (even) N17</b> | <b>3</b> | <b>50</b>  |
| <b>Foutayne Road N15</b>  | <b>3</b> | <b>482</b> |
| <b>Foyle Road N17</b>   | <b>3</b> | <b>219</b> |
| <b>Francis Road N2</b>  | <b>3</b> | <b>70</b>  |
| <b>Franklin Street N15</b>  | <b>3</b> | <b>146</b> |
| <b>Frome Road N22</b>   | <b>3</b> | <b>142</b> |
| <b>Gaskell Road N6</b>  | <b>3</b> | <b>268</b> |
| <b>Gedeney Road N17</b>   | <b>3</b> | <b>217</b> |
| <b>Gillham Terrace N17</b>  | <b>3</b> | <b>99</b>  |
| <b>Gladstone Mews N22</b>   | <b>3</b> | <b>68</b>  |
| <b>Glebe Road N8</b>  | <b>3</b> | <b>169</b> |
| <b>Glendish Road N17</b>  | <b>3</b> | <b>229</b> |
| <b>Glenwood Road N15</b>  | <b>3</b> | <b>297</b> |
| <b>Glynne Road N22</b>  | <b>3</b> | <b>70</b>  |
| <b>Goodwyns Vale N10</b>  | <b>3</b> | <b>193</b> |
| <b>Gorleston Road N15</b>   | <b>3</b> | <b>102</b> |
| <b>Gospatrick Road N17</b>  | <b>3</b> | <b>719</b> |
| <b>Gourley Place N15</b>  | <b>3</b> | <b>108</b> |
| <b>Gourley Street N15</b>   | <b>3</b> | <b>74</b>  |
| <b>Grafton Gardens N4</b>   | <b>3</b> | <b>76</b>  |

|  |   |     |
|--|---|-----|
| Graham Road N15  | 3 | 339 |
| Grainger Road N22  | 3 | 176 |
| Grand Avenue N10   | 3 | 361 |
| Granville Road N22   | 3 | 401 |
| Great North Road, service road in front of Doran Manor and Linksvie N2 | 3 | 50  |
| Greenfield Road N15  | 3 | 248 |
| Greig Close N8   | 3 | 137 |
| Griffin Road N17   | 3 | 224 |
| Grove Park Road N15  | 3 | 344 |
| Hale Gardens N17   | 3 | 27  |
| Halefield Road N17   | 3 | 207 |
| Hallam Road N15  | 3 | 87  |
| Hampden Road N17   | 3 | 128 |
| Hampden Road N8  | 3 | 533 |
| Hampshire Road N22   | 3 | 121 |
| Hanbury Road N17   | 3 | 173 |
| Handsworth Road N17  | 3 | 260 |
| Hanover Road N15   | 3 | 198 |
| Harcourt Road N22  | 3 | 238 |
| Hardy Passage N22  | 3 | 142 |
| Harefield Road N8  | 3 | 126 |
| Harold Road N15  | 3 | 105 |
| Harringay Gardens N15  | 3 | 94  |
| Harringay Passage N4   | 3 | 560 |
| Harringay Passage N8   | 3 | 906 |
| Hartham Road N17   | 3 | 131 |
| Harvey Mews N8   | 3 | 65  |
| Harvey Road N8   | 3 | 210 |
| Hatherley Gardens N8   | 3 | 165 |
| Hawke Park Road N22  | 3 | 181 |
| Hawthorn Road N8   | 3 | 290 |
| Haynes Close N17   | 3 | 120 |
| Hazel Mews N22   | 3 | 50  |
| Hebden Terrace N17   | 3 | 40  |
| Henningham Road N17  | 3 | 467 |
| Herbert Road N11   | 3 | 91  |
| Herbert Road N15   | 3 | 188 |
| Hewitt Avenue N22  | 3 | 601 |
| Heybourne Road N17   | 3 | 98  |
| Heysham Road N15   | 3 | 168 |
| High Cross Road N17  | 3 | 325 |
| High Road, access road serving Reynardson Court                        | 3 | 50  |

|  |          |            |
|--|----------|------------|
| <b>N17</b>   |          |            |
| <b>High Road, service road on 227 to 249 N15</b>           | <b>3</b> | <b>50</b>  |
| <b>Highgate Close N6</b>                                   | <b>3</b> | <b>90</b>  |
| <b>Hill Road N10</b>                                       | <b>3</b> | <b>266</b> |
| <b>Hillcrest N6</b>  | <b>3</b> | <b>193</b> |
| <b>Hillfield Mews N8</b>                                   | <b>3</b> | <b>50</b>  |
| <b>Hillfield Park Mews N10</b>                             | <b>3</b> | <b>135</b> |
| <b>Hillside Gardens N11</b>                                | <b>3</b> | <b>120</b> |
| <b>Holcombe Road N17</b>                                   | <b>3</b> | <b>378</b> |
| <b>Holt Close N10</b>                                      | <b>3</b> | <b>96</b>  |
| <b>Homecroft Road N22</b>                                  | <b>3</b> | <b>180</b> |
| <b>Honeysett Road N17</b>                                  | <b>3</b> | <b>58</b>  |
| <b>Houghton Road N15</b>                                   | <b>3</b> | <b>29</b>  |
| <b>Howard Road N15</b>                                     | <b>3</b> | <b>131</b> |
| <b>Ida Road N15</b>  | <b>3</b> | <b>50</b>  |
| <b>Imperial Road N22</b>                                   | <b>3</b> | <b>274</b> |
| <b>Incerwick Road, access road rear of 128-151 N8</b>      | <b>3</b> | <b>50</b>  |
| <b>Ingleton Road N18</b>                                   | <b>3</b> | <b>156</b> |
| <b>Ivy Gardens N8</b>                                      | <b>3</b> | <b>67</b>  |
| <b>James Gardens N22</b>                                   | <b>3</b> | <b>67</b>  |
| <b>James Place N17</b>                                     | <b>3</b> | <b>176</b> |
| <b>Junction Road N17</b>                                   | <b>3</b> | <b>145</b> |
| <b>Kenwood Road N6</b>                                     | <b>3</b> | <b>126</b> |
| <b>Kerswell Close N15</b>                                  | <b>3</b> | <b>274</b> |
| <b>Keston Road N17</b>                                     | <b>3</b> | <b>332</b> |
| <b>Kevelioc Road N17</b>                                   | <b>3</b> | <b>218</b> |
| <b>Kimberley Gardens N4</b>                                | <b>3</b> | <b>287</b> |
| <b>Kimberley Road N17</b>                                  | <b>3</b> | <b>232</b> |
| <b>Kings Avenue N10</b>                                    | <b>3</b> | <b>264</b> |
| <b>Kings Mews N22</b>                                      | <b>3</b> | <b>50</b>  |
| <b>Kirkstall Avenue N17</b>                                | <b>3</b> | <b>149</b> |
| <b>Kirkton Road N15</b>                                    | <b>3</b> | <b>107</b> |
| <b>Kitchener Road N17</b>                                  | <b>3</b> | <b>344</b> |
| <b>Laburnam Avenue N17</b>                                 | <b>3</b> | <b>165</b> |
| <b>Ladysmith Road N17</b>                                  | <b>3</b> | <b>228</b> |
| <b>Lakefield Road N22</b>                                  | <b>3</b> | <b>110</b> |
| <b>Lanchester Road N6</b>                                  | <b>3</b> | <b>593</b> |
| <b>Landrock Road N8</b>                                    | <b>3</b> | <b>192</b> |
| <b>Langford Close N15</b>                                  | <b>3</b> | <b>91</b>  |
| <b>Langham Close N15</b>                                   | <b>3</b> | <b>87</b>  |
| <b>Langham Place N15</b>                                   | <b>3</b> | <b>108</b> |
| <b>Lansdowne Road, accessway serving Horsham Court N17</b> | <b>3</b> | <b>50</b>  |

|  |   |     |
|--|---|-----|
| Latimer Road N15   | 3 | 50  |
| Lauradale Road N2  | 3 | 230 |
| Lausanne Road N8   | 3 | 409 |
| Lawrence Close N15   | 3 | 67  |
| Lawton Road N22  | 3 | 50  |
| Leadale Road N15   | 3 | 148 |
| Lealand Road N15   | 3 | 403 |
| Leaside Avenue N10   | 3 | 282 |
| Leith Road N22   | 3 | 197 |
| Lilac Mews N22   | 3 | 50  |
| Linden Road N15  | 3 | 116 |
| Link Road N17  | 3 | 50  |
| Linley Road N17  | 3 | 320 |
| Linzee Road N8   | 3 | 248 |
| Lismore Road N17   | 3 | 122 |
| Lockmead Road N15  | 3 | 117 |
| Lordship lane, accessway serving Ellenborough Court N22        | 3 | 50  |
| Lordsmead Road N17   | 3 | 290 |
| Lorne Road N4  | 3 | 306 |
| Lorne Road, access road serving Lawson Court N4                | 3 | 50  |
| Lorne Road, service road to Marquis Road serving Wall Court N4 | 3 | 50  |
| Love Lane N17  | 3 | 182 |
| Love Lane, accessway serving Charles House N17                 | 3 | 50  |
| Loxwood Road N17   | 3 | 159 |
| Lydford Road N15   | 3 | 169 |
| Lynmouth Road N2   | 3 | 233 |
| Lyttleton Road N8  | 3 | 143 |
| Mafeking Road N17  | 3 | 263 |
| Maidstone Road N11   | 3 | 303 |
| Malvern Road N17   | 3 | 100 |
| Malvern Road N8  | 3 | 207 |
| Manchester Road N15  | 3 | 144 |
| Mannock Road N22   | 3 | 328 |
| Manor Road N22   | 3 | 127 |
| Mansfield Avenue N15   | 3 | 196 |
| Marden Road N17  | 3 | 69  |
| Mark Road N22  | 3 | 303 |
| Markfield Road N15   | 3 | 300 |
| Marlborough Road N22   | 3 | 377 |
| Marley Close N15   | 3 | 50  |
| Marquis Road N22   | 3 | 101 |

|   |          |            |
|---|----------|------------|
| <b>Marquis Road N4</b>                                      | <b>3</b> | <b>299</b> |
| <b>Marquis Road, access road serving Marquis Court N4</b>   | <b>3</b> | <b>50</b>  |
| <b>Marquis Road, access road serving Wiltshire Court N4</b> | <b>3</b> | <b>50</b>  |
| <b>Marriott Road N10</b>                                    | <b>3</b> | <b>263</b> |
| <b>Marshall Road N17</b>                                    | <b>3</b> | <b>243</b> |
| <b>Maurice Avenue N22</b>                                   | <b>3</b> | <b>150</b> |
| <b>Mayfair Gardens N17</b>                                  | <b>3</b> | <b>211</b> |
| <b>Meads Road N22</b>                                       | <b>3</b> | <b>215</b> |
| <b>Melrose Avenue N22</b>                                   | <b>3</b> | <b>161</b> |
| <b>Methuen Park N10</b>                                     | <b>3</b> | <b>241</b> |
| <b>Middle Lane Mews N8</b>                                  | <b>3</b> | <b>99</b>  |
| <b>Midhurst Avenue N10</b>                                  | <b>3</b> | <b>264</b> |
| <b>Miles Road N8</b>  | <b>3</b> | <b>158</b> |
| <b>Mill Mead Road N17</b>                                   | <b>3</b> | <b>415</b> |
| <b>Mitchley Road N17</b>                                    | <b>3</b> | <b>159</b> |
| <b>Moir Close N17</b>                                       | <b>3</b> | <b>100</b> |
| <b>Montague Road N15</b>                                    | <b>3</b> | <b>215</b> |
| <b>Montague Road N8</b>                                     | <b>3</b> | <b>113</b> |
| <b>Monument Way N17</b>                                     | <b>3</b> | <b>545</b> |
| <b>Moreton Close N15</b>                                    | <b>3</b> | <b>106</b> |
| <b>Morley Avenue N22</b>                                    | <b>3</b> | <b>759</b> |
| <b>Morrison Avenue N17</b>                                  | <b>3</b> | <b>189</b> |
| <b>Morteyne Road N17</b>                                    | <b>3</b> | <b>107</b> |
| <b>Moselle Avenue N22</b>                                   | <b>3</b> | <b>727</b> |
| <b>Moselle Place N17</b>                                    | <b>3</b> | <b>69</b>  |
| <b>Moselle Street N17</b>                                   | <b>3</b> | <b>81</b>  |
| <b>Moselle Street, access road serving Ermine House N17</b> | <b>3</b> | <b>50</b>  |
| <b>Mount Pleasant Crescent N4</b>                           | <b>3</b> | <b>276</b> |
| <b>Muswell Hill Road, accessway to Fortis Green N10</b>     | <b>3</b> | <b>50</b>  |
| <b>Muswell Mews N10</b>                                     | <b>3</b> | <b>118</b> |
| <b>Muswell Road N10</b>                                     | <b>3</b> | <b>497</b> |
| <b>Myddelton Road N8</b>                                    | <b>3</b> | <b>222</b> |
| <b>Myddleton Mews N22</b>                                   | <b>3</b> | <b>50</b>  |
| <b>Nelson Road N15</b>                                      | <b>3</b> | <b>149</b> |
| <b>Netherton Road N15</b>                                   | <b>3</b> | <b>56</b>  |
| <b>Neville Place N22</b>                                    | <b>3</b> | <b>147</b> |
| <b>New Road N17</b>   | <b>3</b> | <b>90</b>  |
| <b>New Road N22</b>   | <b>3</b> | <b>214</b> |
| <b>Newlyn Road N17</b>                                      | <b>3</b> | <b>240</b> |
| <b>Newsam Avenue N15</b>                                    | <b>3</b> | <b>180</b> |
| <b>Newton Road N15</b>                                      | <b>3</b> | <b>136</b> |
| <b>Noel Park Road N22</b>                                   | <b>3</b> | <b>109</b> |

|   |   |     |
|---|---|-----|
| Norfolk Avenue N13                                    | 3 | 284 |
| Norfolk Avenue N15                                    | 3 | 191 |
| Norfolk Close N13                                     | 3 | 102 |
| Norman Avenue N22                                     | 3 | 332 |
| Norman Road N15                                       | 3 | 89  |
| North Grove N15                                       | 3 | 277 |
| North Grove N6  | 3 | 145 |
| North Hill Avenue N6                                  | 3 | 66  |
| North Road, access road serving Northfield Cottage N6 | 3 | 50  |
| North View Road N8                                    | 3 | 566 |
| Northbrook Road N22                                   | 3 | 156 |
| Northcott Avenue N22                                  | 3 | 128 |
| Nursery Court N17                                     | 3 | 25  |
| Nursery Street N17                                    | 3 | 137 |
| Oak Avenue N17  | 3 | 247 |
| Oak Avenue N8   | 3 | 82  |
| Oak Lane N11  | 3 | 72  |
| Oakdale Road N4                                       | 3 | 235 |
| Oakley Gardens N8                                     | 3 | 65  |
| Offord Close N17                                      | 3 | 51  |
| Olinda Road N16                                       | 3 | 31  |
| Orchard Place N17                                     | 3 | 95  |
| Osbourne Road N4                                      | 3 | 287 |
| Osbourne Road, access road serving Brackenbury N4     | 3 | 50  |
| Osbourne Road, access Road serving Nichols Close N4   | 3 | 50  |
| Ossian Road N4  | 3 | 245 |
| Ossier Crescent                                       | 3 | 614 |
| Oulton Road N15                                       | 3 | 182 |
| Outram Road N22                                       | 3 | 290 |
| Overbury Road N15                                     | 3 | 135 |
| Oxford Road N4  | 3 | 172 |
| Page Green Road N15                                   | 3 | 103 |
| Page Green Terrace N15                                | 3 | 264 |
| Paignton Road N15                                     | 3 | 67  |
| Paisley Road N22                                      | 3 | 125 |
| Palace Court Gardens N10                              | 3 | 92  |
| Palace Road N11                                       | 3 | 229 |
| Palace Road N8  | 3 | 328 |
| Palace Road, rear of Veryan Court N8                  | 3 | 50  |
| Park Avenue North N8                                  | 3 | 343 |
| Park Avenue Road N17                                  | 3 | 198 |
| Park Grove N11  | 3 | 60  |

|  |   |     |
|--|---|-----|
| Park Grove SW, accessway to rear of Park Court N11             | 3 | 50  |
| Park House Passage N6  | 3 | 47  |
| Park Lane Close N17  | 3 | 72  |
| Park Ridings N8  | 3 | 218 |
| Park Road N11  | 3 | 329 |
| Park Road, Service road to Kelland Close N10                   | 3 | 50  |
| Park View Gardens N22  | 3 | 50  |
| Parkhurst Road N17   | 3 | 246 |
| Parkhurst Road N22   | 3 | 204 |
| Parkland Road N22  | 3 | 269 |
| Paxton Road N17  | 3 | 422 |
| Pelham Road N15  | 3 | 148 |
| Pellatt Grove N22  | 3 | 362 |
| Pembroke Road N15  | 3 | 139 |
| Pembroke Road N8   | 3 | 166 |
| Pendennis Road N17   | 3 | 145 |
| Penrith Road N15   | 3 | 116 |
| Penshurst Road N17   | 3 | 218 |
| Perry Court N15  | 3 | 30  |
| Perth Road N4  | 3 | 244 |
| Portland Gardens N4  | 3 | 76  |
| Portland Road N15  | 3 | 343 |
| Poynton Road N17   | 3 | 387 |
| Princes Avenue N10   | 3 | 278 |
| Princes Avenue N22   | 3 | 266 |
| Princes Lane N10   | 3 | 124 |
| Princes Street N17   | 3 | 150 |
| Priory Avenue N8   | 3 | 185 |
| Priory Road, accessway to Alexandra Palace Way to car park N22 | 3 | 50  |
| Prospect Place N17   | 3 | 170 |
| Pulford Road N15   | 3 | 325 |
| Queens Lane N10  | 3 | 104 |
| Queens Road N11  | 3 | 288 |
| Railway Approach N4  | 3 | 50  |
| Raleigh Road N8  | 3 | 391 |
| Ranelagh Road N22  | 3 | 179 |
| Rangemoor Road N15   | 3 | 50  |
| Rathcoole Gardens N8   | 3 | 519 |
| Ravenstone Road N8   | 3 | 185 |
| Rawlinson Terrace N17  | 3 | 125 |
| Redston Road N8  | 3 | 451 |
| Reed Road N17  | 3 | 120 |

|   |   |      |
|---|---|------|
| Reform Row N17                                  | 3 | 154  |
| Regency Terrace N6                              | 3 | 50   |
| Remington Road N15                              | 3 | 202  |
| Reynardson Road N17                             | 3 | 125  |
| Rheola Close N17                                | 3 | 167  |
| Richmond Road N11                               | 3 | 113  |
| Richmond Road N15                               | 3 | 190  |
| Ringslade Road N22                              | 3 | 120  |
| Ripon Road N17                                  | 3 | 131  |
| Risley Avenue N17                               | 3 | 860  |
| Ritches Road N15                                | 3 | 194  |
| River Park Road N22                             | 3 | 195  |
| Riverside Road N15                              | 3 | 180  |
| Rivulet Road N17                                | 3 | 680  |
| Roebuck Close N17                               | 3 | 63   |
| Romney Close N17                                | 3 | 88   |
| Roseberry Gardens N4                            | 3 | 390  |
| Rosebery Gardens N8                             | 3 | 193  |
| Rosebery Road, service road at rear of no.8 N10 | 3 | 50   |
| Roslyn Road N15                                 | 3 | 594  |
| Rostrevor Avenue N15                            | 3 | 255  |
| Rowley Road N15                                 | 3 | 174  |
| Russell Avenue N22                              | 3 | 680  |
|   |   |      |
| Rutland Gardens N4                              | 3 | 395  |
| Salisbury Road N22                              | 3 | 468  |
| Sandford Avenue N22                             | 3 | 272  |
| Sandringham Road N22                            | 3 | 272  |
| Saxon Road N22                                  | 3 | 128  |
| Scarborough Road N4                             | 3 | 147  |
| Scotland Green N17                              | 3 | 212  |
| Seaford Road N15                                | 3 | 498  |
| Selborne Road N22                               | 3 | 50   |
| Selbourne Road N22                              | 3 | 229  |
| Selby Road N17                                  | 3 | 165  |
| Seven Sisters Road N15                          | 3 | 1408 |
| Seymour Avenue N17                              | 3 | 458  |
| Shakespeare Gardens N2                          | 3 | 138  |
| Shanklin Road N15                               | 3 | 58   |
|   |   |      |
| Sheldon Avenue N6                               | 3 | 1168 |
| Shepherds Close N6                              | 3 | 170  |

|  |          |            |
|--|----------|------------|
| <b>Sherringham Avenue N17</b>                    | <b>3</b> | <b>469</b> |
| <b>Shobden Road N17</b>                          | <b>3</b> | <b>151</b> |
| <b>Shropshire Road N22</b>                       | <b>3</b> | <b>121</b> |
| <b>Sidney Road N22</b>                           | <b>3</b> | <b>241</b> |
| <b>Silsoe Road N22</b>                           | <b>3</b> | <b>78</b>  |
| <b>Sirdar Road N22</b>                           | <b>3</b> | <b>647</b> |
| <b>Siward Road N17</b>                           | <b>3</b> | <b>152</b> |
| <b>Smithson Road N17</b>                         | <b>3</b> | <b>132</b> |
| <b>Solway Road N22</b>                           | <b>3</b> | <b>208</b> |
| <b>Somerford Grove N17</b>                       | <b>3</b> | <b>82</b>  |
| <b>Somerset Close N17</b>                        | <b>3</b> | <b>208</b> |
| <b>Somerset Gardens N6</b>                       | <b>3</b> | <b>82</b>  |
| <b>South Close N6</b>                            | <b>3</b> | <b>129</b> |
| <b>South Grove N15</b>                           | <b>3</b> | <b>283</b> |
| <b>South View Road N8</b>                        | <b>3</b> | <b>332</b> |
| <b>Southey Road N15</b>                          | <b>3</b> | <b>150</b> |
| <b>Southwood Lane, service road to 88-112 N6</b> | <b>3</b> | <b>50</b>  |
| <b>Spencer Road N17</b>                          | <b>3</b> | <b>186</b> |
| <b>Spencer Road N8</b>                           | <b>3</b> | <b>38</b>  |
| <b>Spigurnell Road N17</b>                       | <b>3</b> | <b>155</b> |
| <b>Spondon Road N15</b>                          | <b>3</b> | <b>171</b> |
| <b>Spottons Grove N17</b>                        | <b>3</b> | <b>57</b>  |
| <b>Spring Lane N10</b>                           | <b>3</b> | <b>73</b>  |
| <b>Springcroft Avenue N2</b>                     | <b>3</b> | <b>236</b> |
| <b>Springfield Parade N11</b>                    | <b>3</b> | <b>50</b>  |
| <b>Springfield Road N15</b>                      | <b>3</b> | <b>250</b> |
| <b>St John's Road N15</b>                        | <b>3</b> | <b>50</b>  |
| <b>St Margarets Avenue N15</b>                   | <b>3</b> | <b>171</b> |
| <b>St Margarets Road N17</b>                     | <b>3</b> | <b>178</b> |
| <b>St Marys Close N17</b>                        | <b>3</b> | <b>45</b>  |
| <b>St Michaels Terrace N22</b>                   | <b>3</b> | <b>112</b> |
| <b>St Regis Close N10</b>                        | <b>3</b> | <b>70</b>  |
| <b>Stainby Road N15</b>                          | <b>3</b> | <b>211</b> |
| <b>Stamford Close N15</b>                        | <b>3</b> | <b>79</b>  |
| <b>Stamford Road N15</b>                         | <b>3</b> | <b>369</b> |
| <b>Stanhope Gardens N4</b>                       | <b>3</b> | <b>395</b> |
| <b>Stanley Road N15</b>                          | <b>3</b> | <b>220</b> |
| <b>Station Crescent N15</b>                      | <b>3</b> | <b>225</b> |
| <b>Station Road N17</b>                          | <b>3</b> | <b>113</b> |
| <b>Steeds Road N10</b>                           | <b>3</b> | <b>292</b> |
| <b>Stirling Road N22</b>                         | <b>3</b> | <b>429</b> |
| <b>Stockton Gardens N17</b>                      | <b>3</b> | <b>61</b>  |

|   |   |      |
|---|---|------|
| Stockton Road N17                                       | 3 | 172  |
| Stoneleigh Road N17                                     | 3 | 396  |
|   |   |      |
| Strode Road N17   | 3 | 82   |
| Stroud Green Road, access road serving Charter Court N4 | 3 | 50   |
| Suffield Road N15                                       | 3 | 162  |
| Suffolk Road N15  | 3 | 177  |
| Surrey Gardens N4                                       | 3 | 58   |
| Sussex Gardens N4                                       | 3 | 73   |
| Sussex Gardens N6                                       | 3 | 96   |
| Sutherland Road N17                                     | 3 | 187  |
| Sydney Road N8  | 3 | 429  |
| Tamar Way N17   | 3 | 270  |
| Tancred Road N4   | 3 | 82   |
| Tancred Road N4   | 3 | 82   |
| Tariff Road N17   | 3 | 323  |
| Tebworth Road N17                                       | 3 | 91   |
| Temple Road N8  | 3 | 108  |
| Templeton Road, accessway serving 1-28 & 31-61 N15      | 3 | 50   |
| Tenterden Road N17                                      | 3 | 57   |
| Terrick Road N22  | 3 | 141  |
| Terront Road N15  | 3 | 253  |
| Tewkesbury Road N15                                     | 3 | 130  |
| Teynton Terrace N17                                     | 3 | 144  |
| Thackeray Avenue N17                                    | 3 | 249  |
| The Avenue N8   | 3 | 175  |
| The Bank N6   | 3 | 50   |
| The Campsbourne N8                                      | 3 | 112  |
| The Crossway N22  | 3 | 157  |
| The Drive N11   | 3 | 361  |
| The Drive N6  | 3 | 29   |
| The Gardens N8  | 3 | 250  |
| The Green N17   | 3 | 49   |
| The Grove N4  | 3 | 55   |
| The Grove N6  | 3 | 33   |
| The Hale N17  | 3 | 476  |
| The Linkway N4  | 3 | 47   |
| The Mews N8   | 3 | 68   |
| The Roundway N17  | 3 | 1162 |
| Thorold Road N22  | 3 | 229  |
| Thorpe Road N15   | 3 | 79   |
| Tile Kiln Lane N6                                       | 3 | 181  |

|   |   |     |
|---|---|-----|
| Tilson Road N17                                   | 3 | 202 |
| Tintern Road N22                                  | 3 | 122 |
| Tiverton Road N15                                 | 3 | 274 |
| Topham Square N17                                 | 3 | 170 |
| Topsfield Road N8                                 | 3 | 123 |
| Torrington Gardens N11                            | 3 | 207 |
| Tower Gardens Road N17                            | 3 | 755 |
| Tower Terrace N22                                 | 3 | 100 |
| Townsend Road N15                                 | 3 | 150 |
| Trafalgar Avenue N17                              | 3 | 311 |
| Tredegar Road N11                                 | 3 | 157 |
| Tregaron Avenue N8                                | 3 | 172 |
| Truro House, accessway to Marlow House N22        | 3 | 50  |
| Tunnel Gardens N11                                | 3 | 177 |
| Turnant Road N17                                  | 3 | 76  |
| Turner Avenue N15                                 | 3 | 100 |
| Turner Avenue, accessway serving 1-23 & 25-51 N15 | 3 | 50  |
| Vale Grove N4                                     | 3 | 88  |
| Vale Terrace N4                                   | 3 | 45  |
| Vartry Road N15                                   | 3 | 627 |
| Venetia Road N4                                   | 3 | 92  |
| Vernon Road N8                                    | 3 | 110 |
| Vicarage Path N8                                  | 3 | 129 |
| Vicarage Road N17                                 | 3 | 293 |
| Victoria Crescent N15                             | 3 | 230 |
| Victoria Road N15                                 | 3 | 81  |
| Victoria Road N22                                 | 3 | 759 |
| Victoria Road N4                                  | 3 | 50  |
| Victoria Terrace N4                               | 3 | 85  |
| View Close N6                                     | 3 | 88  |
| Vincent Road N15                                  | 3 | 50  |
| Vincent Road N22                                  | 3 | 310 |
| Waldegrave Road N8                                | 3 | 177 |
| Walden Road N17                                   | 3 | 62  |
| Wallis Mews N22                                   | 3 | 50  |
| Walnut Mews N22                                   | 3 | 50  |
| Walton Road N15                                   | 3 | 89  |
| Warberry Road N22                                 | 3 | 104 |
| Warkworth Road N17                                | 3 | 159 |
| Warner Road N8                                    | 3 | 294 |
| Warwick Gardens N4                                | 3 | 301 |
| Warwick Gardens, accessway serving 67-109 N4      | 3 | 50  |

|   |                     |               |
|---|---------------------|---------------|
| Warwick Gardens, accessway serving Legal Court N4     | 3                   | 50            |
| Warwick Gardens, accessway serving Reygate Court N4   | 3                   | 50            |
| Warwick Road N11                                      | 3                   | 93            |
| Wateville Road N17                                    | 3                   | 151           |
| Watsons Road N22                                      | 3                   | 171           |
| Waverley Road N17                                     | 3                   | 210           |
| Weir Hall Road, access road serving Weymarks N17      | 3                   | 50            |
| Wellesley Road N22                                    | 3                   | 84            |
| Wellfield Avenue N10                                  | 3                   | 203           |
| Wellington Avenue N15                                 | 3                   | 380           |
| Wembury Mews N6                                       | 3                   | 115           |
| Westbeech Road N22                                    | 3                   | 353           |
| Western Road N2                                       | 3                   | 50            |
| Whitehall Street N17                                  | 3                   | 290           |
| Whitley Road N17                                      | 3                   | 139           |
| Whittington Road N22                                  | 3                   | 432           |
| Whymark Avenue N22                                    | 3                   | 226           |
| William Street N17                                    | 3                   | 92            |
| William Street, access road serving Moselle House N17 | 3                   | 50            |
| Williams Grove N22                                    | 3                   | 131           |
| Willingdon Road N22                                   | 3                   | 448           |
| Willoughby Grove N17                                  | 3                   | 77            |
| Willow Walk N15                                       | 3                   | 228           |
| Wilson's Avenue N17                                   | 3                   | 58            |
| Wimborne Road N17                                     | 3                   | 178           |
| Wolseley Road N22                                     | 3                   | 50            |
| Woodberry Crescent N10                                | 3                   | 222           |
| Woodland Rise N10                                     | 3                   | 540           |
| Woodside Avenue N10                                   | 3                   | 496           |
| Woodside Avenue N10/6                                 | 3                   | 1438          |
| Woollaston Road N4                                    | 3                   | 115           |
| Worcester Avenue N17                                  | 3                   | 230           |
| Wordsworth Parade N8                                  | 3                   | 50            |
| Wycombe Road N17                                      | 3                   | 182           |
| Yeatman Road N6                                       | 3                   | 118           |
|   | <b>Total Length</b> | <b>145985</b> |

A PDF map of these locations is provided below. For better clarity the map of these locations has been placed on the Council's web-site and can be found using the following link;

<http://maps.haringey.gov.uk>.



**WINTER SERVICE PLAN 2011 -12  
Carriageway Priority 3**

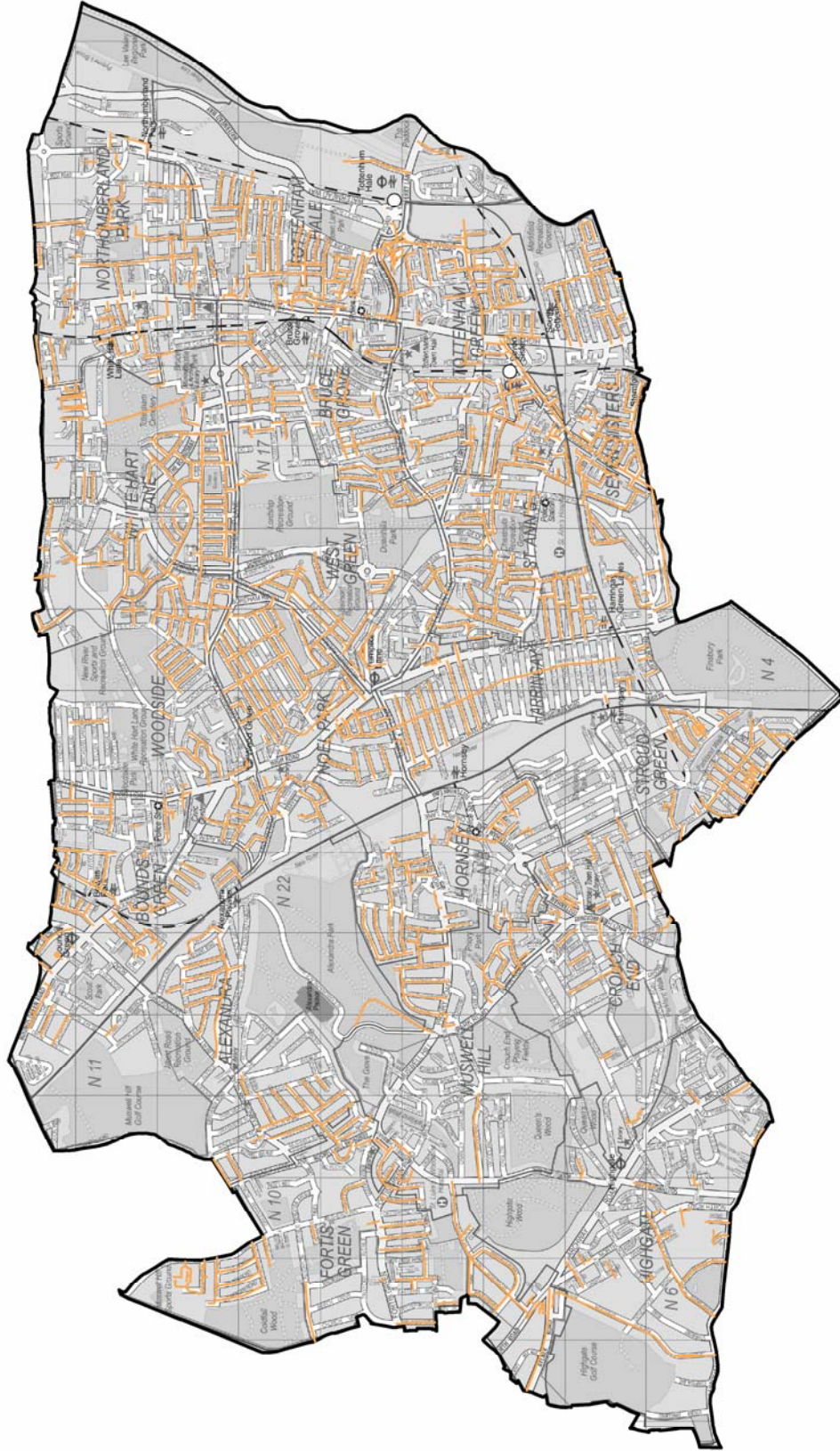



**APPENDIX F – WINTER SERVICE – DAILY DECISION JUSTIFICATION LOG  
LONDON BOROUGH OF HARINGEY**

|              |                             |
|--------------|-----------------------------|
| <b>Date:</b> | <b>Time Decision Taken:</b> |
|--------------|-----------------------------|

|   |
|---|
| <b>Time of recorded forecast:</b>   |
| <b>Forecast: Nil/Alpha/Bravo/Charlie/Delta/Snow (if combination please write in full)</b> |
| <b>Summary of forecast – including timings of expected temperatures below freezing:</b>   |

**Proposed action:**

| <b>Carriageway<br/>Route/Priority</b> | <b>No action</b> | <b>Full presalt</b> | <b>Time</b> | <b>Spread Rate</b> |
|---------------------------------------|------------------|---------------------|-------------|--------------------|
| <b>Frost Patrol</b>                   |                  |                     |             |                    |
| <b>1</b>                              |                  |                     |             |                    |
| <b>1A</b>                             |                  |                     |             |                    |
| <b>2</b>                              |                  |                     |             |                    |
| <b>3</b>                              |                  |                     |             |                    |
| <b>Footpath<br/>Route/Priority</b>    | <b>No action</b> | <b>Full presalt</b> | <b>Time</b> | <b>Spread Rate</b> |
| <b>1</b>                              |                  |                     |             |                    |
| <b>1B</b>                             |                  |                     |             |                    |
| <b>2</b>                              |                  |                     |             |                    |
| <b>3</b>                              |                  |                     |             |                    |
| <b>4</b>                              |                  |                     |             |                    |

|   |
|---|
| <b>Justification:</b>                           |
| <b>(please continue on reverse if required)</b> |

|              |              |
|--------------|--------------|
| <b>Name:</b> | <b>Date:</b> |
|--------------|--------------|

**APPENDIX G - WINTER SERVICE RECORD  
LONDON BOROUGH OF HARINGEY**

**PRE-TREATMENT**

| <b>Route</b>   | <b>Driver's Name</b> | <b>Vehicle Reg.</b> | <b>Start Time</b> | <b>Finish Time</b> | <b>Spread Rate</b> | <b>Tonnage</b> |
|--|----------------------|---------------------|-------------------|--------------------|--------------------|----------------|
| <b>Carriageway<br/>Route/Priority</b>                      |                      |                     |                   |                    |                    |                |
| <b>Frost Patrol</b>  |                      |                     |                   |                    |                    |                |
| <b>1</b>   |                      |                     |                   |                    |                    |                |
| <b>1A</b>  |                      |                     |                   |                    |                    |                |
| <b>2</b>   |                      |                     |                   |                    |                    |                |
| <b>3</b>   |                      |                     |                   |                    |                    |                |
| <b>Footpath<br/>Route/Priority</b>                         |                      |                     |                   |                    |                    |                |
| <b>Frost Patrol</b>  |                      |                     |                   |                    |                    |                |
| <b>1 / 1</b>   |                      |                     |                   |                    |                    |                |
| <b>1 / 2</b>   |                      |                     |                   |                    |                    |                |
| <b>1 / 3</b>   |                      |                     |                   |                    |                    |                |
| <b>1 / 4</b>   |                      |                     |                   |                    |                    |                |
| <b>1 / 5</b>   |                      |                     |                   |                    |                    |                |
| <b>1 / 6</b>   |                      |                     |                   |                    |                    |                |
| <b>1 / 7</b>   |                      |                     |                   |                    |                    |                |
| <b>1 / 8</b>   |                      |                     |                   |                    |                    |                |
| <b>1 / 9</b>   |                      |                     |                   |                    |                    |                |
| <b>1 / 10</b>  |                      |                     |                   |                    |                    |                |
| <b>1 / 11</b>  |                      |                     |                   |                    |                    |                |
| <b>1 / 12</b>  |                      |                     |                   |                    |                    |                |
| <b>1 / 13</b>  |                      |                     |                   |                    |                    |                |
| <b>1 / 14</b>  |                      |                     |                   |                    |                    |                |
| <b>1 / 15</b>  |                      |                     |                   |                    |                    |                |
| <b>1B</b>  |                      |                     |                   |                    |                    |                |
| <b>2</b>   |                      |                     |                   |                    |                    |                |
| <b>Supervisors remarks (including weather conditions):</b> |                      |                     |                   |                    |                    |                |
| <b>Name</b>  |                      |                     |                   |                    |                    | <b>Date</b>    |

**APPENDIX H**

**POST -TREATMENT**

| <b>Route</b>                          | <b>Driver's Name</b> | <b>Vehicle Reg.</b> | <b>Start Time</b> | <b>Finish Time</b> | <b>Spread Rate</b> | <b>Tonnage</b> |
|---------------------------------------|----------------------|---------------------|-------------------|--------------------|--------------------|----------------|
| <b>Carriageway<br/>Route/Priority</b> |                      |                     |                   |                    |                    |                |
| <b>Frost Patrol</b>                   |                      |                     |                   |                    |                    |                |
| <b>1</b>                              |                      |                     |                   |                    |                    |                |
| <b>1A</b>                             |                      |                     |                   |                    |                    |                |
| <b>2</b>                              |                      |                     |                   |                    |                    |                |
| <b>3</b>                              |                      |                     |                   |                    |                    |                |
| <b>Footpath<br/>Route/Priority</b>    |                      |                     |                   |                    |                    |                |
| <b>1 / 1</b>                          |                      |                     |                   |                    |                    |                |
| <b>1 / 2</b>                          |                      |                     |                   |                    |                    |                |
| <b>1 / 3</b>                          |                      |                     |                   |                    |                    |                |
| <b>1 / 4</b>                          |                      |                     |                   |                    |                    |                |
| <b>1 / 5</b>                          |                      |                     |                   |                    |                    |                |
| <b>1 / 6</b>                          |                      |                     |                   |                    |                    |                |
| <b>1 / 7</b>                          |                      |                     |                   |                    |                    |                |
| <b>1 / 8</b>                          |                      |                     |                   |                    |                    |                |
| <b>1 / 9</b>                          |                      |                     |                   |                    |                    |                |
| <b>1 / 10</b>                         |                      |                     |                   |                    |                    |                |
| <b>1 / 11</b>                         |                      |                     |                   |                    |                    |                |
| <b>1 / 12</b>                         |                      |                     |                   |                    |                    |                |
| <b>1 / 13</b>                         |                      |                     |                   |                    |                    |                |
| <b>1 / 14</b>                         |                      |                     |                   |                    |                    |                |
| <b>1 / 15</b>                         |                      |                     |                   |                    |                    |                |
| <b>1B</b>                             |                      |                     |                   |                    |                    |                |
| <b>2</b>                              |                      |                     |                   |                    |                    |                |

**Supervisors remarks (including weather conditions):**

**Name** **Date**