

# OPTION 2 - INTERNAL RE-MODEL & EXTENSION

ALL DIMENSIONS, LEVELS AND CLEARANCES TO BE CHECKED ON SITE PRIOR TO WORKS COMMENCING  
 THIS DRAWING SHOULD BE READ IN CONJUNCTION WITH ALL OTHER PROJECT RELATED DRAWINGS, SPECIFICATIONS AND DOCUMENTS AS PART OF A SINGLE PROJECT PACKAGE  
 ANY DISCREPANCY BETWEEN THIS DRAWING, OTHER DRAWINGS FORMING PART OF THIS CONTRACT, OR THE SPECIFICATION / BILLS OF QUANTITIES MUST BE CLARIFIED BEFORE COMMENCEMENT OF ANY WORK OR ORDERING OF ANY MATERIALS.  
 PLEASE CONSULT THE AUTHOR OR PROJECT MANAGER SHOULD THE READER REQUIRE CLARIFICATION ON ANY PART OF THIS DRAWING.  
 THE COPYRIGHT OF THE DRAWING AND DESIGN IS THE PROPERTY OF THE COMPANY. THIS INFORMATION HAS BEEN ISSUED UNDER SPECIFIC TERMS FOR THIS PROJECT AND MAY ONLY BE USED AND REPRODUCED ACCORDINGLY.

## NOTES

P2	22.09.15	TF	MB	Preliminary 2 - Cost Review Issue
P1	21.09.15	TF	MB	Preliminary 1 - For Client Review
Rev	Date	By	CHK	Comment

BRINGING IDEAS TO LIFE



**FRANKHAM**  
 Frankham Consultancy Group Limited  
 E: enquire@frankham.com  
 www.frankham.com

<b>SIDCUP OFFICE</b> Irene House, Five Arches Business Estate, Walden Road, Sidcup, Kent DA14 5AE T: 020 8309 7777 F: 020 8309 7890	<b>OXFORD OFFICE</b> Woodford Business Park, Besselsleigh Road, Woodford, Aldington, Oxfordshire, OX13 6FD T: 01865 323500 F: 01865 323931
<b>LONDON OFFICE</b> 3rd Floor, Baird House, 15-17 St Cross St, London, EC1N 8JW T: 020 7651 0790 F: 020 7248 3144	<b>HAYWARDS HEATH OFFICE</b> 1st floor, 21 Perrywood Road, Haywards Heath, RH16 3TP T: 01444 444900 F: 01444 455642

Client: **Haringey Council**

Project Title: **FEASIBILITY STUDY  
 Muswell Hill Library  
 Proposed Adaptions  
 & Transformation**

Drawing Title: **Ground & First Floor  
 Plan Layouts  
 OPTION 2**

Status: **PRELIMINARY ISSUE**

Drawn By: TF | Designed By: TF | Checked By: MB | Approved By: MB

Original Issue Date: **02/09/2015** | Scale @ A1: **1:50**

Job No/ File Ref	Originator	Zone	Level
440862	FCG	MB	ZZ
Type	Discipline	Number	Suitability
DR	B	2003	S0
			Revision
			P2

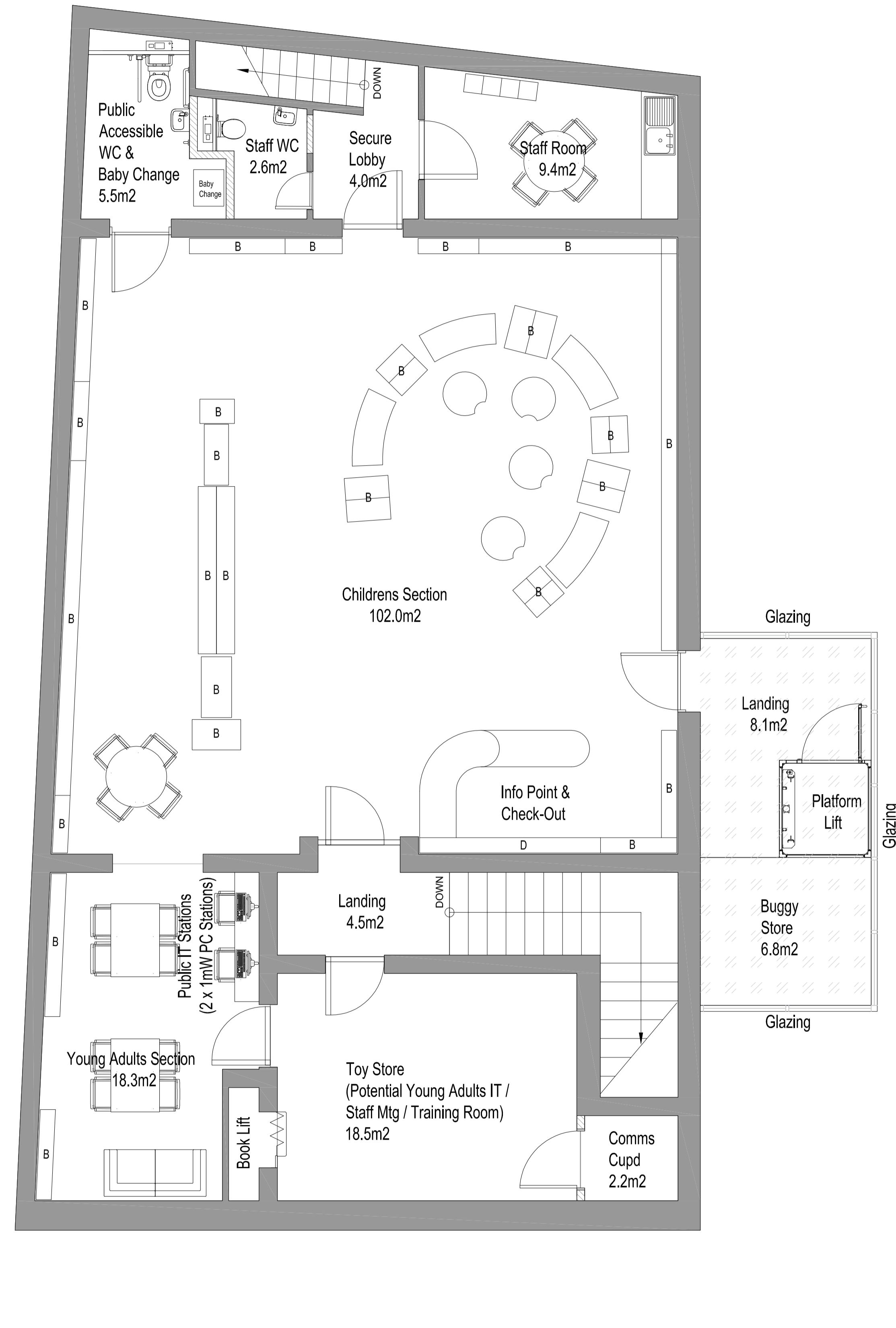
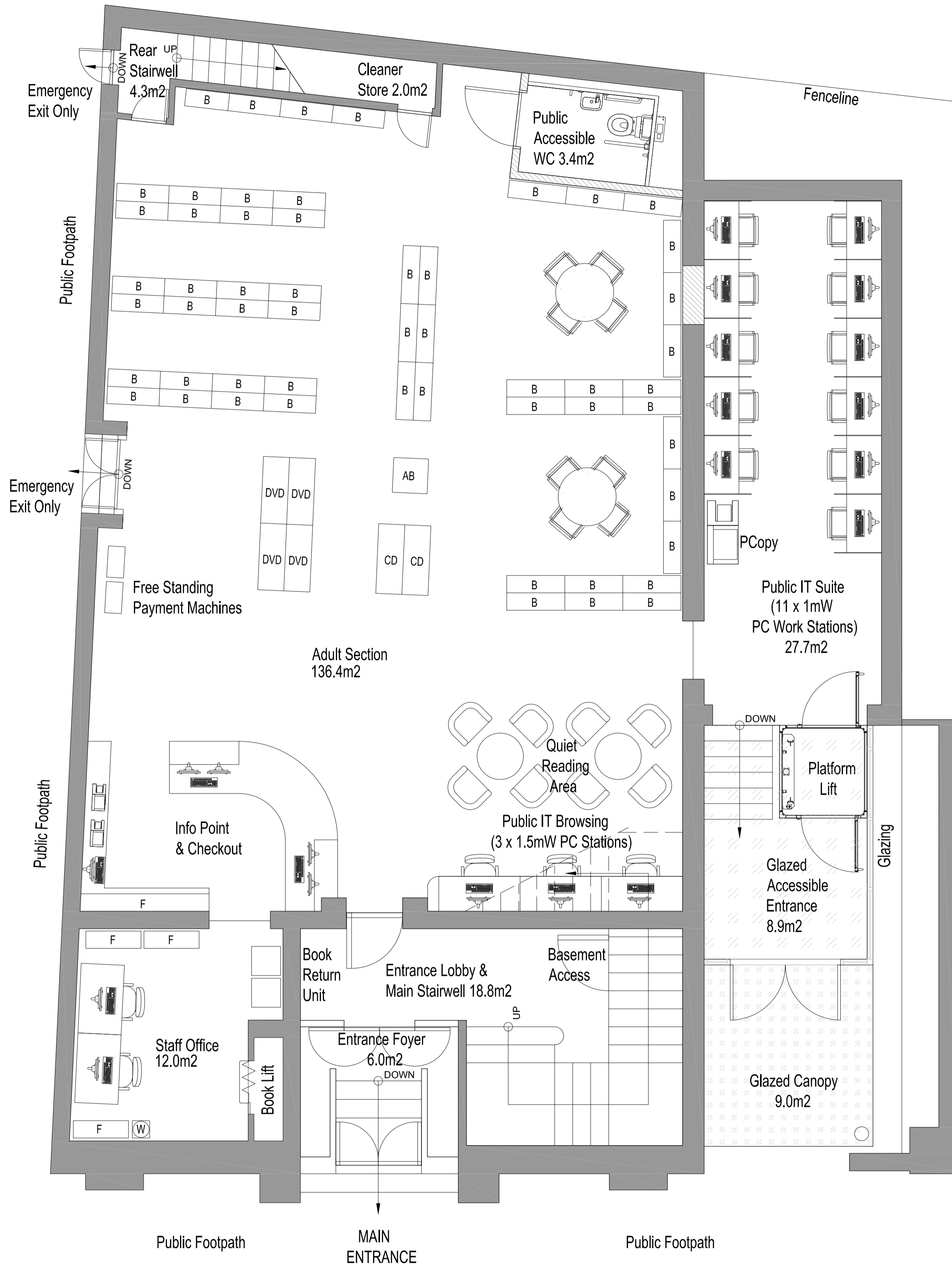

Ground Floor

First Floor