

OPTION 1 - INTERNAL RE-MODEL

ALL DIMENSIONS, LEVELS AND CLEARANCES TO BE CHECKED ON SITE PRIOR TO WORKS COMMENCING
 THIS DRAWING SHOULD BE READ IN CONJUNCTION WITH ALL OTHER PROJECT RELATED DRAWINGS, SPECIFICATIONS AND DOCUMENTS AS PART OF A SINGLE PROJECT PACKAGE
 ANY DISCREPANCY BETWEEN THIS DRAWING, OTHER DRAWINGS FORMING PART OF THIS CONTRACT, OR THE SPECIFICATION / BILLS OF QUANTITIES MUST BE CLARIFIED BEFORE COMMENCEMENT OF ANY WORK OR ORDERING OF ANY MATERIALS.
 PLEASE CONSULT THE AUTHOR OR PROJECT MANAGER SHOULD THE READER REQUIRE CLARIFICATION ON ANY PART OF THIS DRAWING.
 THE COPYRIGHT OF THE DRAWING AND DESIGN IS THE PROPERTY OF THE COMPANY. THIS INFORMATION HAS BEEN ISSUED UNDER SPECIFIC TERMS FOR THIS PROJECT AND MAY ONLY BE USED AND REPRODUCED ACCORDINGLY.

NOTES

Rev	Date	By	CHK	Comment
P3	22.09.15	TF	MB	Preliminary 3 - Cost Review Issue
P2	16.09.15	TF	MB	Preliminary 2 - Revised Post Client Review
P1	02.09.15	TF	MB	Preliminary 1 - For Client Review

BRINGING IDEAS TO LIFE



FRANKHAM
 Frankham Consultancy Group Limited
 E: enquire@frankham.com
 www.frankham.com

SIDCUP OFFICE Irene House, Five Arches Business Estate, Halden Road, Sidcup, Kent DA14 5AE T: 020 8309 7777 F: 020 8309 7890	OXFORD OFFICE Woodford Business Park, Besselsleigh Road Woodford, Aldershot, Hampshire GU13 6FD T: 01865 323500 F: 01865 323939	HAYWARDS HEATH OFFICE 1st floor, 21 Perrywood Road, Haywards Heath, West Sussex GU12 7TP T: 01444 444900 F: 01444 455642
---	--	---

Client: **Haringey Council**

Project Title: **FEASIBILITY STUDY
Muswell Hill Library
Proposed Adaptions
& Transformation**

Drawing Title: **Ground & First Floor
Plan Layouts
OPTION 1**

Status: **PRELIMINARY ISSUE**

Drawn By:	Designed By:	Checked By:	Approved By:
TF	TF	MB	MB

Original Issue Date: **02/09/2015** Scale @ A1: **1:50**

Job No/ File Ref	Originator	Zone	Level	
440862	FCG	MB	ZZ	
Type	Discipline	Number	Suitability	Revision
DR	B	2002	S0	P3

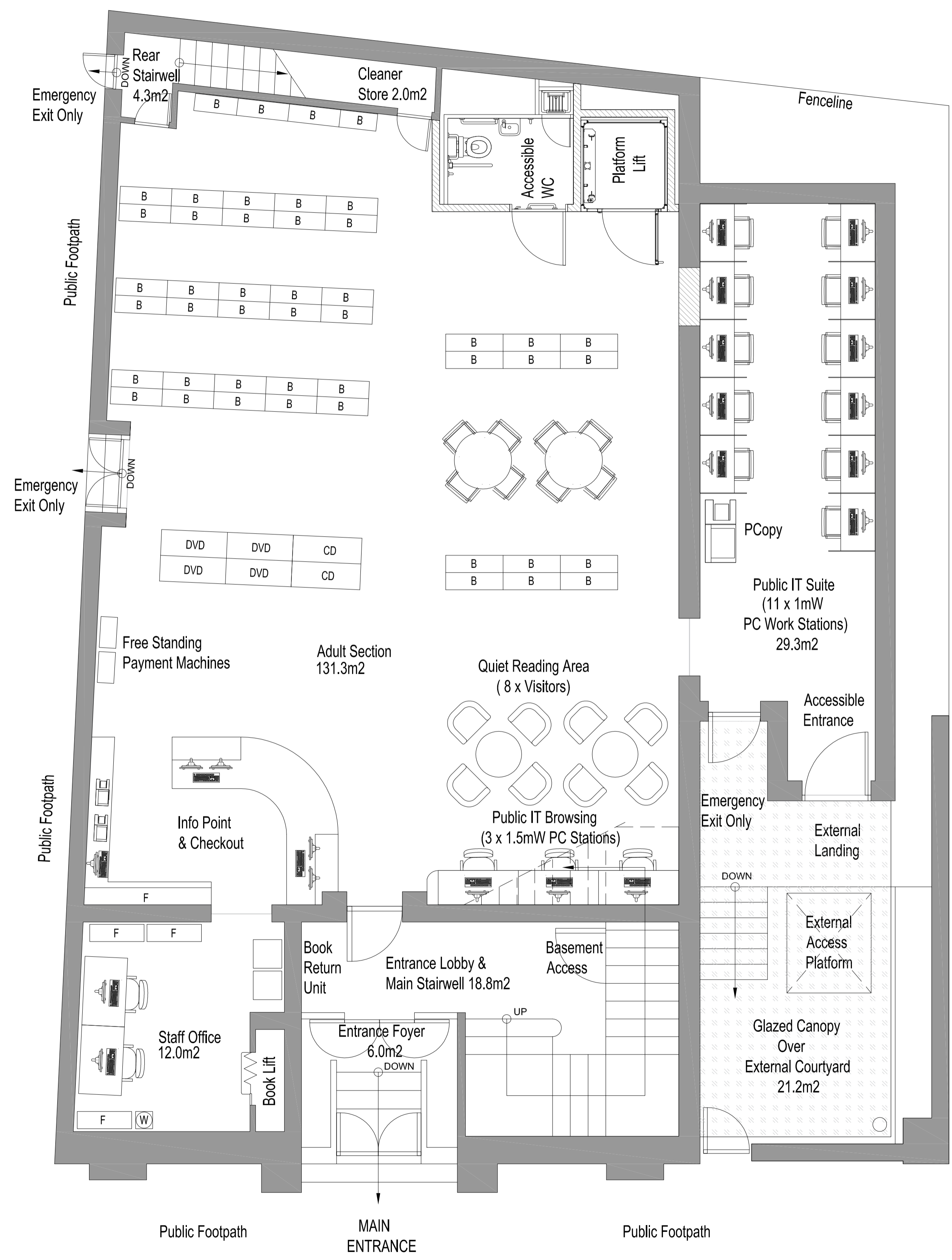

Ground Floor

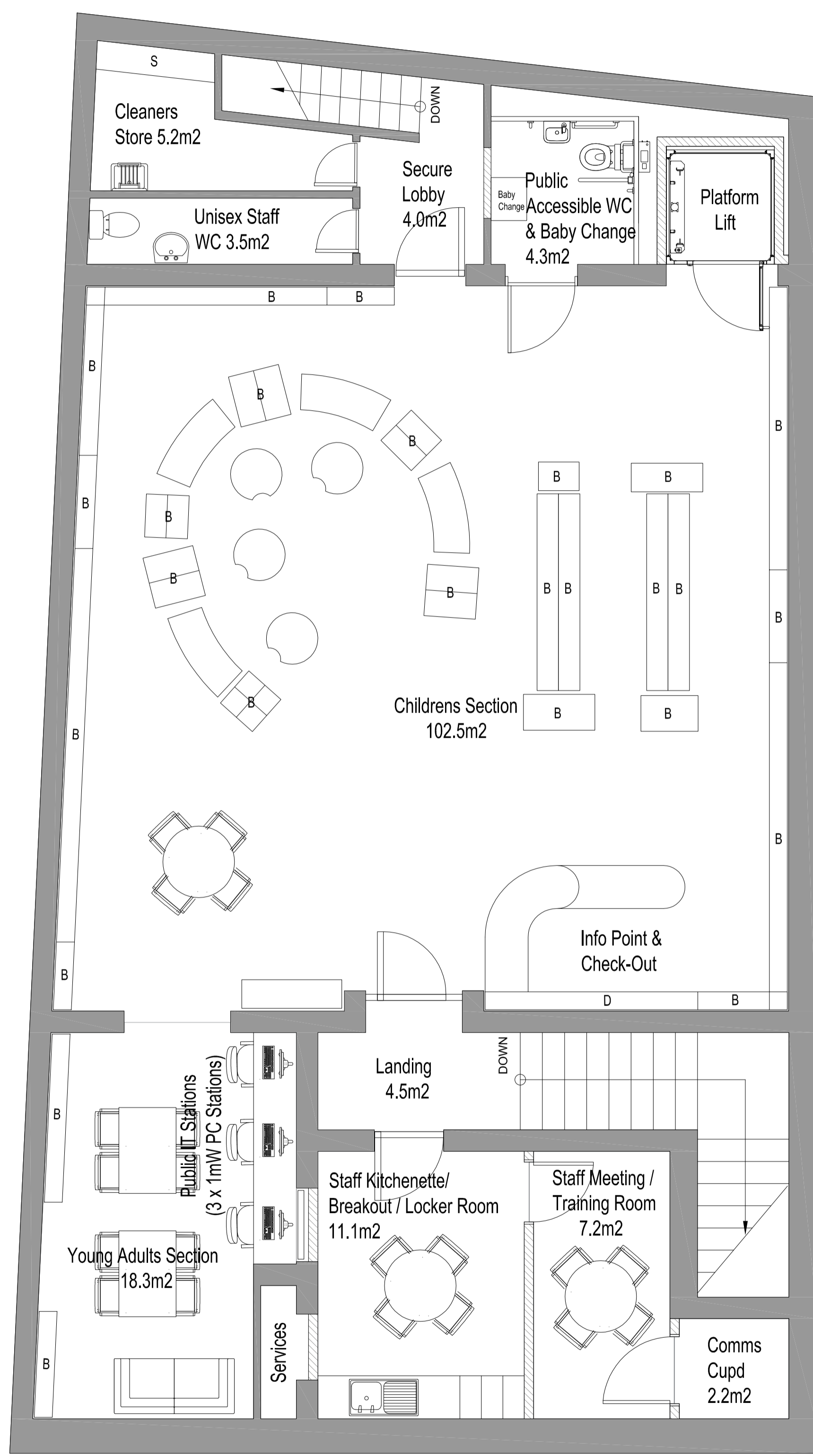

First Floor