

West Elevation

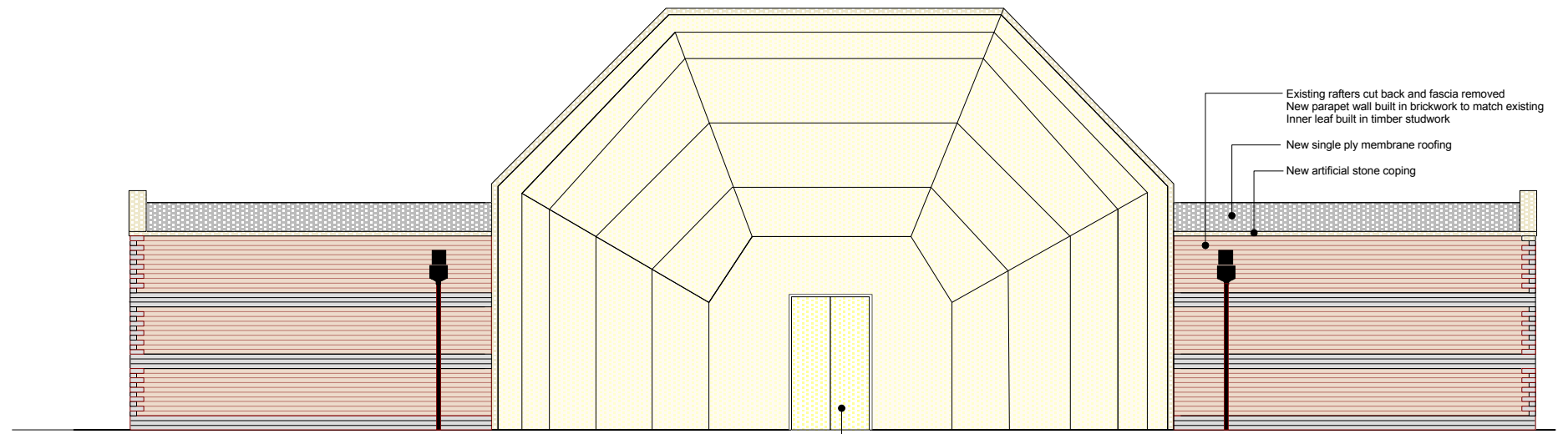

North Elevation

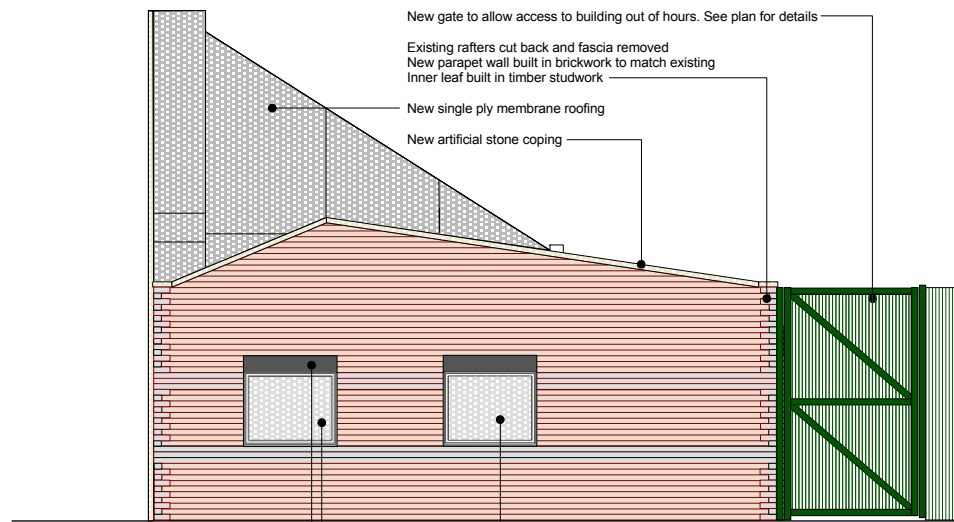

East Elevation

New gate to allow access to building out of hours. See plan for details  
 Existing rafters cut back and fascia removed  
 New parapet wall built in brickwork to match existing  
 Inner leaf built in timber studwork  
 New single ply membrane roofing  
 New artificial stone coping

Timber windows painted white  
 Electric roller shutters to all window and door openings

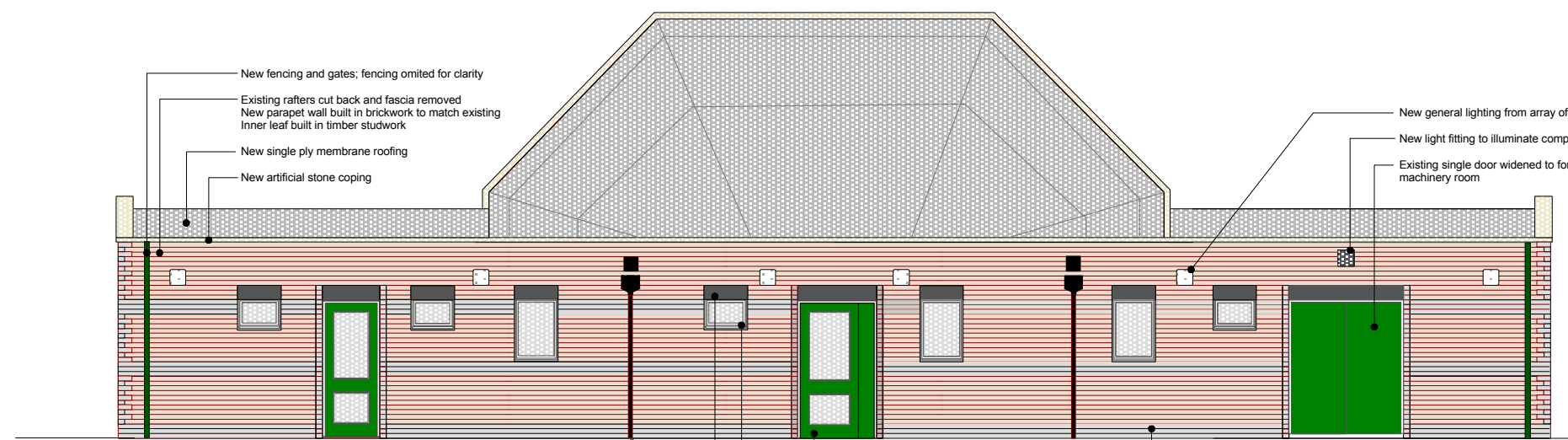

South Elevation

Alumasc aluminium anti-climb rainwater pipes and hopper

New door and a half to provide wheelchair access  
 Timber windows painted white  
 Electric roller shutters to all window and door openings

Anti-climb fencing and gates to enclose ground staff machinery washdown area and plant storage

| REV   | DESCRIPTION        | DRAWN BY                       | DATE               | APPROVED   |
|---|--------------------|--------------------------------|--------------------|------------|
| <p><b>NPS LONDON LTD</b><br/>           3-4 Avocet House<br/>           Trinity Way<br/>           Chingford<br/>           London<br/>           E4 8TD<br/>           Tel: 020 8523 6262<br/>           Fax: 020 8523 6300</p>  <p>www.nps.co.uk</p> |                    |                                |                    |            |
| PROJECT<br>Shell Open Air Theatre<br>Lordship Recreation Ground N17 6HW   |                    | SUBJECT<br>Proposed Elevations |                    |            |
| CLIENT<br>Haringey Council  | DATABASE           | DATE<br>24th June 09           | SCALE<br>1:50 @ A1 |            |
| PROJECT NO.<br>JPHAR051-5   | DRAWING NO.<br>106 | REV<br>Planning                | DRAWN By<br>jm     | CHECKED By |
| © NPS. This drawing may not be reproduced in any form without prior written agreement   |                    |                                |                    |            |