

Planting Schedule

Trees	Species Name	Girth	Height	Specification
112 No.	Acer campestre		100-125cm	Whip -BR
112 No.	Betula pendula		100-125cm	Whip -BR
112 No.	Corylus avellana		100-125cm	Whip -BR
83 No.	Quercus robur		100-125cm	Whip -BR
Shrubs	Species Name	Pot Size	Height	Density
24 No.	Abelia grandiflora	5L		2/m ²
140 No.	Cornus sanguinea		80-100cm	1/m ²
34 No.	Cornus sanguinea	'Midwinter Flame'	5L	3/m ²
33 No.	Hebe	'Great Orme'	5L	3/m ²
37 No.	Hebe buxifolia		5L	3/m ²
24 No.	Hydrangea arborescens	'Annabelle'	5L	3/m ²
62 No.	Lavandula angustifolia	'Hidcote'	5L	3/m ²
20 No.	Ornithogalum	'burkwoodii'	5.7.5L	3/m ²
38 No.	Perovskia	'Blue Spire'	3L	5/m ²
9 No.	Philadelphus	'Lemonel'	5-7.5L	3/m ²
16 No.	Pieris	'Yellow Wave'	5L	2/m ²
35 No.	Preonitella frutescens	'Elizabeth'	3L	5/m ²
20 No.	Prunus laurocerasus	'Otto Luyken'	5L	2/m ²
23 No.	Spiraea japonica	'Goldflame'	5L	3/m ²
18 No.	Viburnum davidii		5L	3/m ²
Herbaceous	Species Name	Pot Size	Height	Density
60 No.	Heuchera	'Chocolate Rufles'	2L	5/m ²
22 No.	Panicum virgatum	'Rubrum'	2L	3/m ²
20 No.	Taraxacum officinale	2L	5/m ²	
Grasses	Species Name	Abbrev	Specification	Density
59 No.	Carex elata	'Aurea'	2L	6/m ²

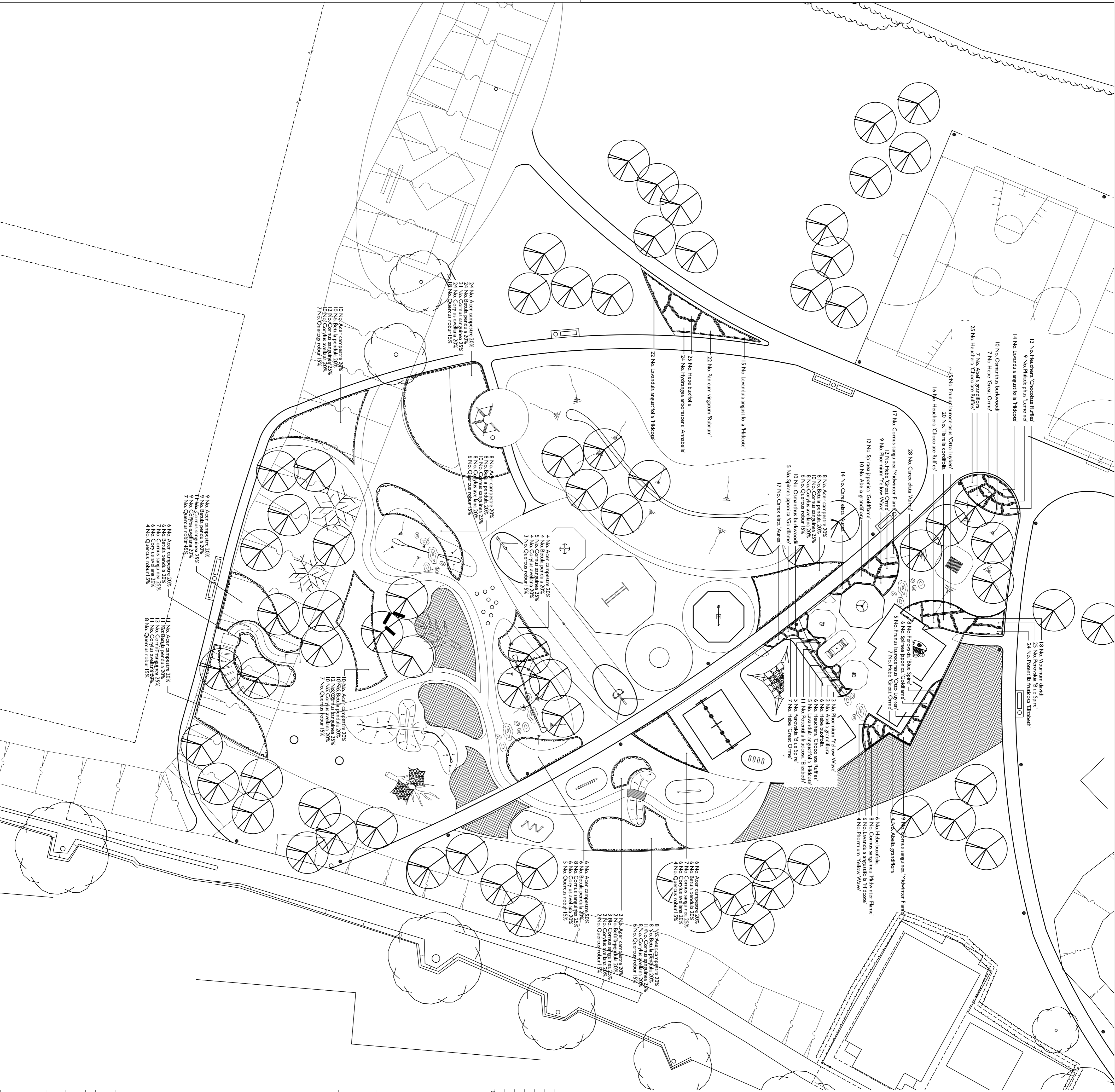
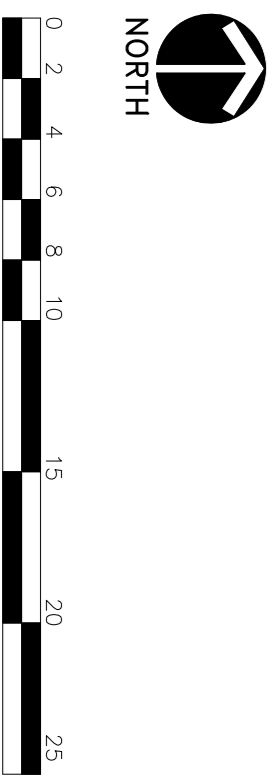

NOTES:
 All dimensions must be checked on site and not scaled from this drawing.
 All cross references are to the latest edition of the relevant drawing or specification being referenced.

Areas to receive a mild mowcut mix:
 Grass Seed Houses
 RE1 Traditional Hay Meadow (MS GRASSLAND)
 To be sown at 5 g/m²

Ornamental planting bed to be protected with stranded wire fence during establishment period. Q60 140

Rev	Date	Revisions	Checked

LANDSCAPE ARCHITECTS
 I Fisher Lodge Office, Pump Lane, Fisherby,
 Chalfont St Giles, Bucks HP8 4JF
 Tel: 01494 527000
 E-mail: landscap@rymne-williams.co.uk

Client: **Haringey Council**
 Job Title: **Muswell Hill Playing Fields**

Drawing Title
 Planting Plan -
 Ornamental and Native
 species shrubs and
 Wildflower Areas

Scale	1:250@A1
Issue	Plan
Drawn	29/07/09
Checked	30/07/09
Drawing Number	0841/LP/301