

How to work out which Local Housing Allowance rate applies to you:

Step 1

Look at the map and work out which Broad Rental Market Area you live in.

If you live in the area shaded purple, you live in the 'Inner North and West London' BRMA. If you live in the other area shaded orange, you live in the 'Outer North London' BRMA.

If you cannot locate your address, we have a link to The Rent Service website which provides a postcode search facility. Visit www.haringey.gov.uk/lha to access the link.

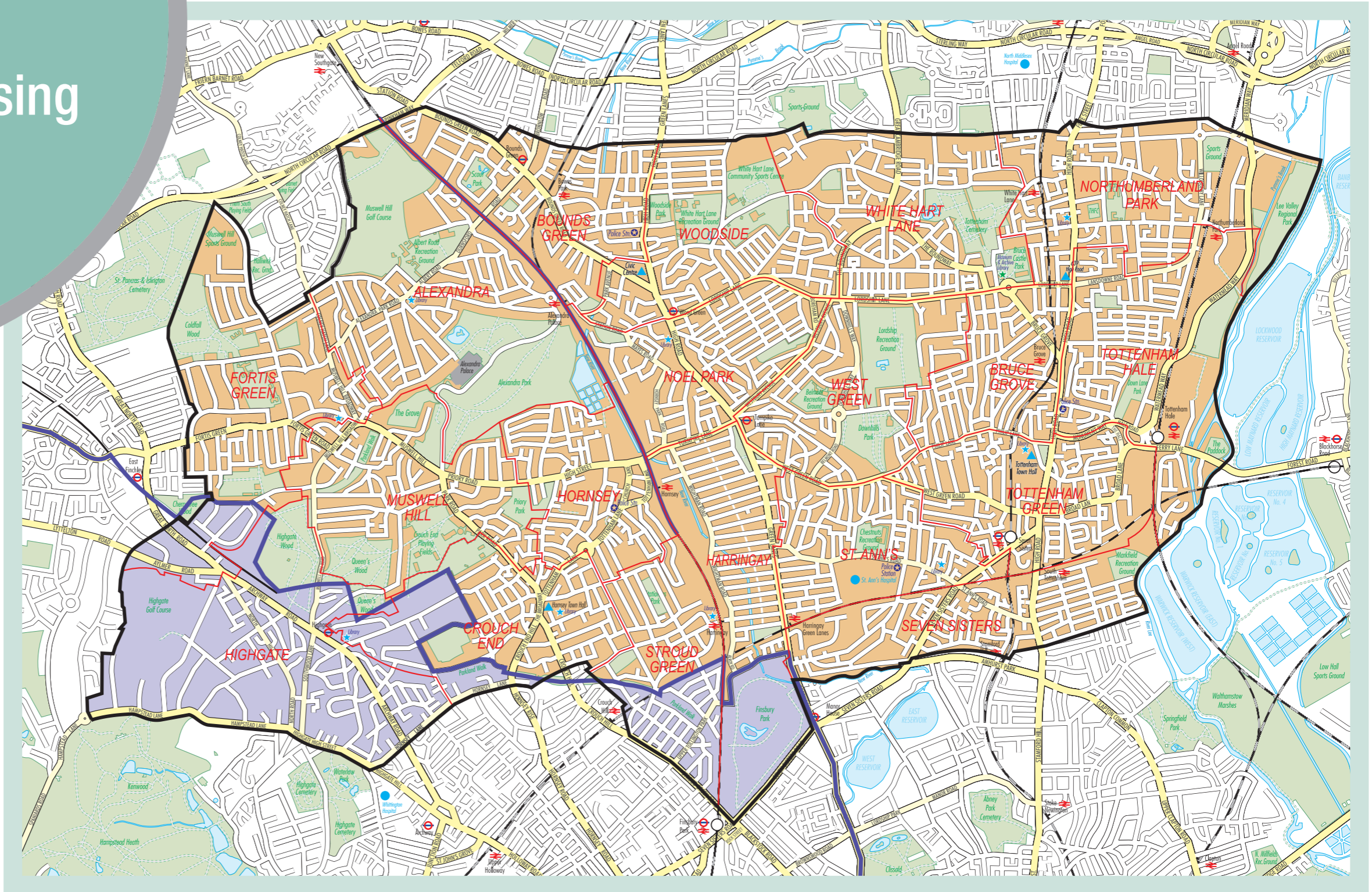

This map is reproduced from Ordnance Survey material with the permission of Ordnance Survey on behalf of the Controller of Her Majesty's Stationery Office © Crown copyright. Unauthorised reproduction infringes Crown copyright and may lead to prosecution or civil proceedings. LBH licence number 100019199 (2008).

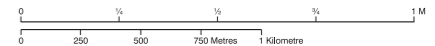

Step 2

Work out how many bedrooms you are entitled to. You will be entitled to one bedroom for:

- ❖ every adult couple (married or unmarried)

- ❖ every other adult aged 16 or over
- ❖ any two children of the same sex under the age of 16
- ❖ any two children regardless of sex under the age of 10
- ❖ any other child

Step 3

Once you have your BRMA and you know the number of bedrooms you are entitled to, check the relevant box below for your Local Housing Allowance rate.

